

NEW HIGH SCHOOL IN BUNGENDORE

XX Birchfield Drive, Bungendore NSW 2621

LANDSCAPE REF



SHEET NO.	SHEET NAME	Revision	Date
REF0001	COVER SHEET	B	11/02/2025
REF0002	FRAMEWORK DIAGRAM	A	22/01/2025
REF0003	DESIGN CALCULATIONS 01	A	22/01/2025
REF0004	DESIGN CALCULATIONS 02	A	22/01/2025
REF0005	DESIGN CALCULATIONS 03	A	22/01/2025
REF0100	SITE PLAN	A	22/01/2025
REF0101	SITE PLAN 1 of 2	A	22/01/2025
REF0102	SITE PLAN 2 of 2	A	22/01/2025
REF0103	MATERIALS PALETTE	A	22/01/2025
REF0201	FENCING PLAN	A	22/01/2025
REF0301	TREE ARRANGEMENT PLAN 1 of 2	B	11/02/2025
REF0302	TREE ARRANGEMENT PLAN 2 of 2	B	11/02/2025
REF2000	PLANTING ZONE PLAN	A	22/01/2025
REF2100	SPECIES LIST & PLANTING PALETTE	A	22/01/2025
REF3001	LANDSCAPE DETAIL SECTIONS	A	22/01/2025
REF3002	LANDSCAPE SECTIONS	A	22/01/2025
REF4001	TYPICAL DETAILS 01 - SOFTWORKS	A	22/01/2025
REF4002	TYPICAL DETAILS 02 - CUT/FILL PLANTING	A	22/01/2025
REF4003	TYPICAL DETAILS 03 - PAVEMENTS & EDGES	A	22/01/2025
REF4004	TYPICAL DETAILS 04 - WALLS	A	22/01/2025
REF5001	VIEWS	A	22/01/2025

Issue No.	Date	Description	Chkd
1	29/11/2024	DRAFT REF ISSUE	TS
A	22/01/2025	REF ISSUE	TS
B	11/02/2025	TREE Updates	TS
T1	19/12/2024	REF ISSUE FOR REVIEW	TS

Changes to this Revision

LANDSCAPE ARCHITECT
NBRS ARCHITECTURE
Julia Manrique
E:julia.manrique@nbrs.com.au
T:(02) 9095 5637

ARCHITECT
NBRS ARCHITECTURE
John Vasco
E:john.vasco@nbrs.com.au
T:(02) 9095 5685

Drawing Title
COVER SHEET

Project
Bungendore High School Bundle 1

at
XX Birchfield Drive, Bungendore, NSW, 2621



NBRS

+61 2 9922 2344
Nominated Architects:
Andrew Duffin NSW 5602
Jonathan West NSW 9899
NBRS & Partners Pty Ltd VIC 51197
Any form of replication of this drawing in full or in part without the written permission of NBRS+PARTNERS Pty Ltd constitutes an infringement of the copyright.
ABN 16 002 247 565
© 2024

nbrs.com.au

Date 11/02/2025 11:51:26 AM
Scale @ A1
NBRS Project # 24265

Drawing Reference

BHS-NBRS-ZZ-ZZ-DR-L-REF0001

Revision

B

REF

KEY PLAN

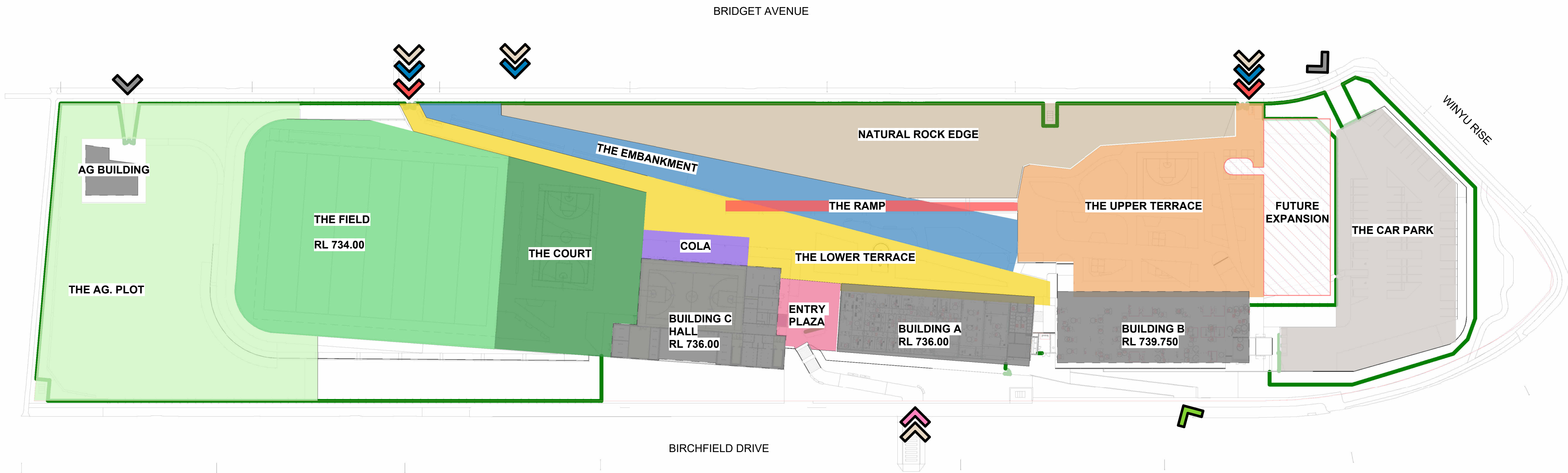
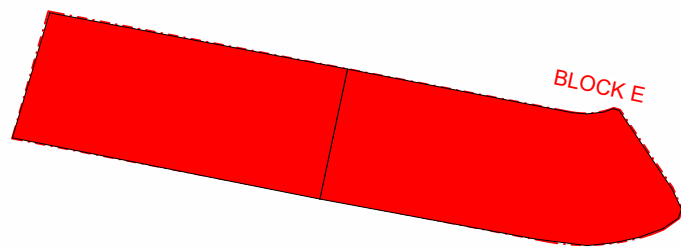

LEGEND

- BOUNDARIES**
- FENCE LINE
 - BOUNDARY
 - SETBACK
- ACCESS**
- MAIN ACCESS
 - SECONDARY ACCESS
 - SELU ACCESS
 - VEHICLE ACCESS
 - STUDENT ACCESS
 - EMERGENCY VEHICLE ACCESS

1 FRAMEWORK DIAGRAM REF
1 : 800

REF

Issue No.	Date	Description	Chkd
1	29/11/2024	DRAFT REF ISSUE	TS
A	22/01/2025	REF ISSUE	TS
T1	19/12/2024	REF ISSUE FOR REVIEW	TS

Changes to this Revision

LANDSCAPE ARCHITECT
NBRS ARCHITECTURE
Julia Manrique
E:julia.manrique@nhrs.com.au
T:(02) 9095 5637

ARCHITECT
NBRS ARCHITECTURE
John Vasco
E:john.vasco@nhrs.com.au
T:(02) 9095 5685

Drawing Title
FRAMEWORK DIAGRAM

Project
Bungendore High School Bundle 1
at
XX Birchfield Drive, Bungendore, NSW, 2621



NBRS

+61 2 9922 2344
nhrs.com.au
Nominated Architects:
Andrew Duffin NSW 5602
Jonathan West NSW 9899
NBRS & Partners Pty Ltd VIC 51197
Any form of replication of this drawing in full or in part without the written permission of NBRS+PARTNERS Pty Ltd constitutes an infringement of the copyright.
ABN 16 002 247 565
© 2024

Date 24/01/2025 4:50:38 PM
Scale As indicated @ A1
NBRS Project # 24265

Drawing Reference
BHS-NBRS-ZZ-GF-DR-L-REF0002

Revision
A

KEY PLAN

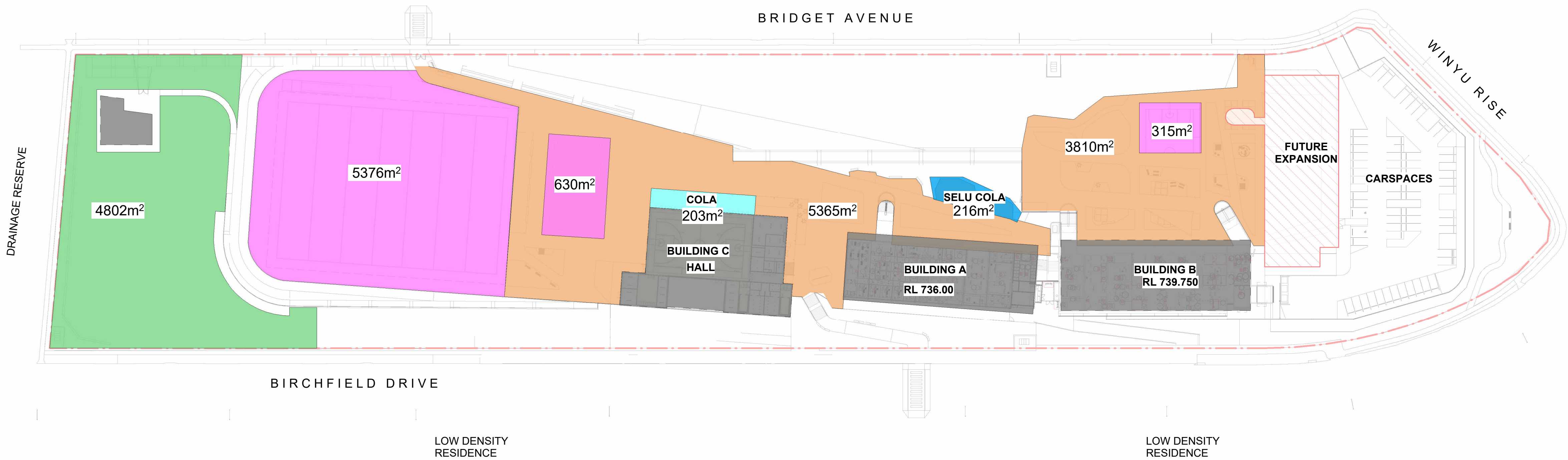
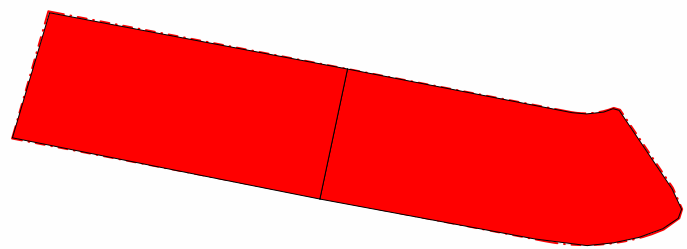

OPEN PLAY SPACE

BOUNDARIES

--- BOUNDARY

TOTAL SITE AREA : 42,040 m²

PASSIVE PLAY	9175m ²
ACTIVE PLAY	6321m ²
COLA	203m ²
SELU COLA	216m ²

TOTAL OPEN PLAY SPACE: 15,915 m²

AGRICULTURAL AREA	4802m ²
-------------------	--------------------

1 OPEN SPACE DIAGRAM REF

1 : 800

TOTAL SITE AREA
= 42,040m²

OPEN PLAY SPACE
= 15,915 m²

= 15.91m² PER STUDENT

REF

Issue No.	Date	Description	Chkd
1	29/11/2024	DRAFT REF ISSUE	TS
A	22/01/2025	REF ISSUE	TS
T1	19/12/2024	REF ISSUE FOR REVIEW	TS

Changes to this Revision

LANDSCAPE ARCHITECT
NBRS ARCHITECTURE
Julia Manrique
E:julia.manrique@nhrs.com.au
T:(02) 9095 5637

ARCHITECT
NBRS ARCHITECTURE
John Vasco
E:john.vasco@nhrs.com.au
T:(02) 9095 5685

Drawing Title
DESIGN CALCULATIONS 01

Project
Bungendore High School Bundle 1

at
XX Birchfield Drive, Bungendore, NSW, 2621



KEY PLAN

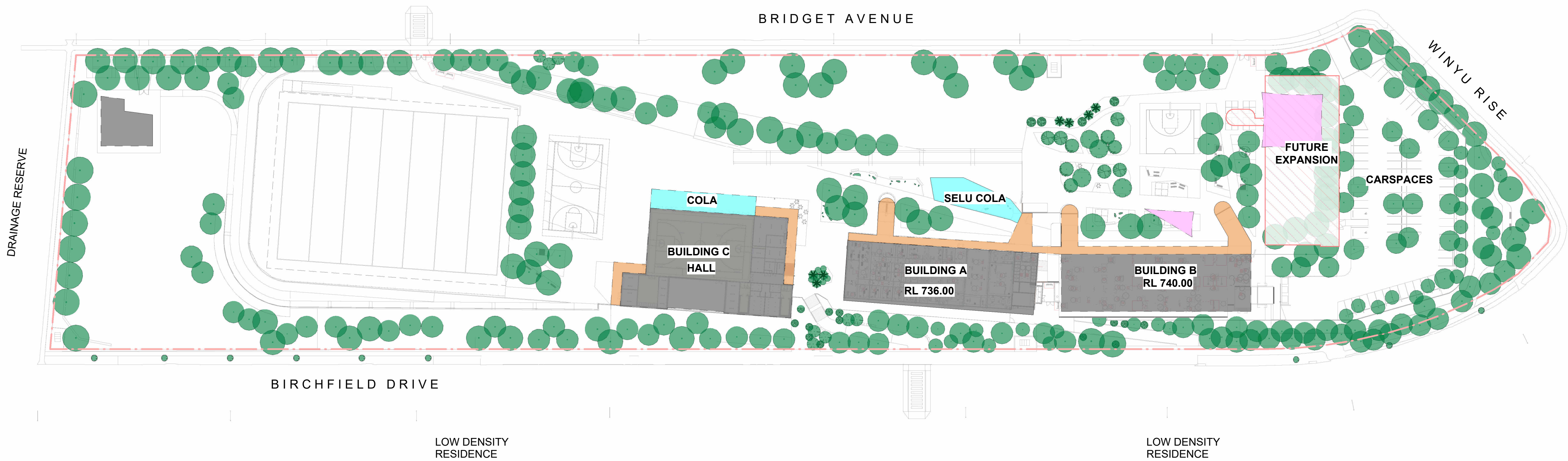
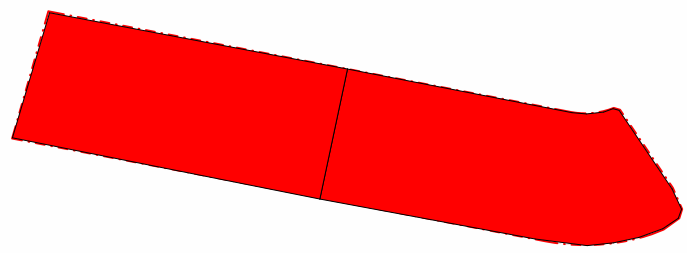

OPEN PLAY SPACE

- BOUNDARIES
- BOUNDARY

TOTAL CANOPY COVER :m²

COLA	419m ²
SHADE SAILS	376m ²
PROPOSED TREE CANOPY	8000m ²
COVERED WALKWAY	744m ²

1 CANOPY DIAGRAM REF
1 : 800

REF

Issue No.	Date	Description	Chkd
1	29/11/2024	DRAFT REF ISSUE	TS
A	22/01/2025	REF ISSUE	TS
T1	19/12/2024	REF ISSUE FOR REVIEW	TS

Changes to this Revision

LANDSCAPE ARCHITECT
NBRS ARCHITECTURE
Julia Manrique
E:julia.manrique@nhrs.com.au
T:(02) 9095 5637

ARCHITECT
NBRS ARCHITECTURE
John Vasco
E:john.vasco@nhrs.com.au
T:(02) 9095 5685

Drawing Title
DESIGN CALCULATIONS 02

Project
Bungendore High School Bundle 1

at
XX Birchfield Drive, Bungendore, NSW, 2621



NBRS

+61 2 9922 2344
nhrs.com.au
Nominated Architects:
Andrew Duffin NSW 5602
Jonathan West NSW 9899
NBRS & Partners Pty Ltd VIC 51197
Any form of replication of this drawing in full or in part without the written permission of NBRS+PARTNERS Pty Ltd constitutes an infringement of the copyright.
ABN 16 002 247 565
© 2024

Date 24/01/2025 4:55:57 PM
Scale As indicated @ A1
NBRS Project # 24265

Drawing Reference
BHS-NBRS-ZZ-GF-DR-L-REF0004

Revision
A

KEY PLAN

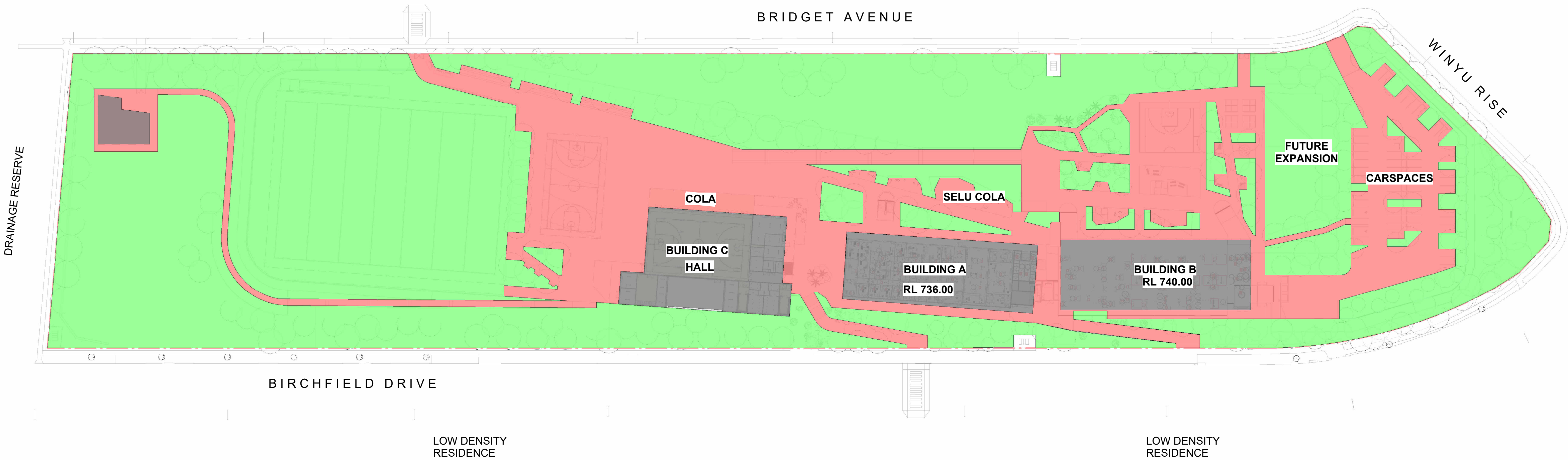
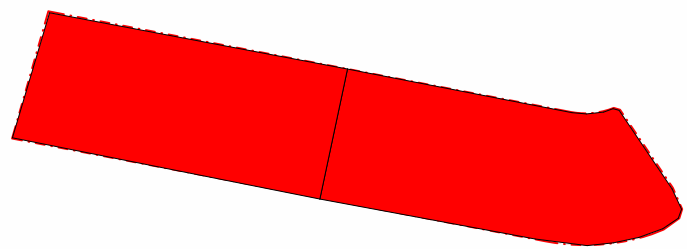

OPEN PLAY SPACE	
BOUNDARIES	
BOUNDARY	
TOTAL SITE AREA : 42,040m ²	
SOFTSCAPE	25864m ² = 62% of site area
HARDSCAPE	11961m ² = 28% of site area
BUIDLINGS	4342m ² = 10% of site area

1 HARDSCAPE vs SOFTSCAPE DIAGRAM
REF
1 : 800

REF

Issue No.	Date	Description	Chkd
1	29/11/2024	DRAFT REF ISSUE	TS
A	22/01/2025	REF ISSUE	TS
T1	19/12/2024	REF ISSUE FOR REVIEW	TS

Changes to this Revision

LANDSCAPE ARCHITECT
NBRS ARCHITECTURE
Julia Manrique
E:julia.manrique@nbrs.com.au
T:(02) 9095 5637

ARCHITECT
NBRS ARCHITECTURE
John Vasco
E:john.vasco@nbrs.com.au
T:(02) 9095 5685

Drawing Title
DESIGN CALCULATIONS 03

Project
Bungendore High School Bundle 1

at
XX Birchfield Drive, Bungendore, NSW, 2621



KEY PLAN

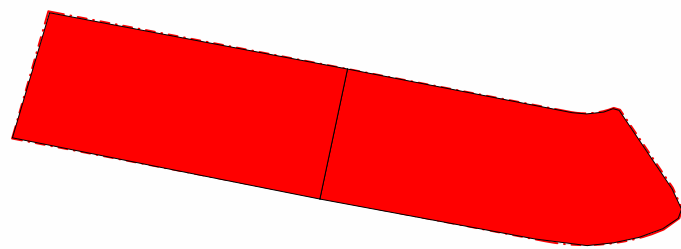

LEGEND

- BOUNDARY
FENCE LINE
SETBACK

SOFTWORKS

- PL01 - MIXED PLANTING (GRASS BASE)
PL02 - MIXED PLANTING (COURTYARD)
PL03 - MIXED PLANTING (EMBANKED)
PL04 - INDIGENOUS PLANTING
PL05a - AGRICULTURAL LAND
PL06 - SPORTS TURF
PL07 - TURF ROLLS

- PROPOSED TREES

HARDWORKS

- PAV01 - COLOUR CONCRETE a
PAV02 - COLOUR CONCRETE b
PAV03 - COLOUR CONCRETE c
PAV04 - COLOUR CONCRETE (standard)
PAV05 - COMPACTED GRAVEL
PAV06 - PLEXI PAVE (MULTI COLOUR)
ASPHALT
WA01 - GABION WALL
WA02 - EXPOSED STONE
WA03 - 900w x 350h BLEACHER WALL
WA04 - FEATURE BRICK WALL
WA05 - BRICK BIN SCREEN
WA06 - NORFOLK BLOCK WALL
WA07 - TERRAMESH WALL

FIXTURES

- FX01 - STOOL
FX02 - TABLE
FX03 - PLATFORM BENCH
FX04 - BENCH SEAT
FX05 - SINGLE SEAT
FX06 - CONCRETE BENCH
FX07 - SHADE SAILS
FX08 - BASKET/NETBALL HOOPS
FX09 - BIKE RACKS
FX10 - FEATURE BOULDER/ROCK
HANDBALL LINES

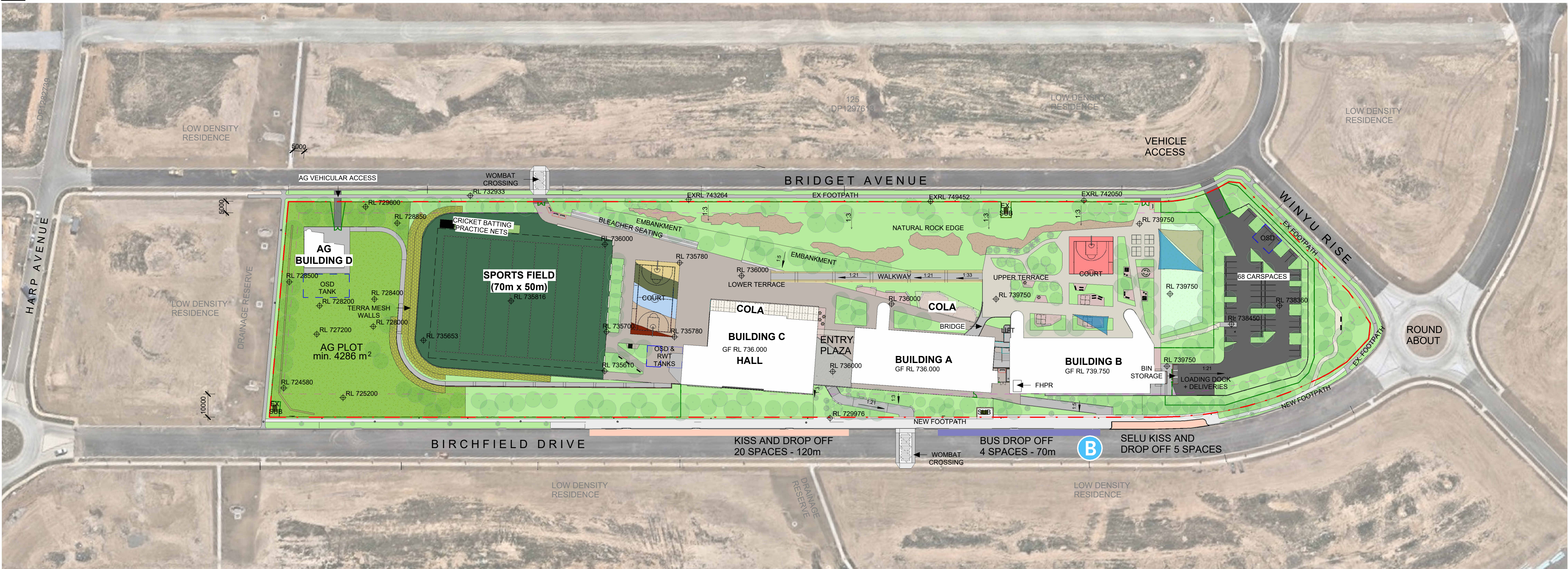

1 SITE PLAN REF
1 : 1000

REF

Issue No.	Date	Description	Chkd
1	29/11/2024	DRAFT REF ISSUE	TS
A	22/01/2025	REF ISSUE	TS
T1	19/12/2024	REF ISSUE FOR REVIEW	TS

Changes to this Revision

LANDSCAPE ARCHITECT
NBRS ARCHITECTURE
Julia Manrique
E:julia.manrique@nhrs.com.au
T:(02) 9095 5637

ARCHITECT
NBRS ARCHITECTURE
John Vasco
E:john.vasco@nhrs.com.au
T:(02) 9095 5685

Drawing Title
SITE PLAN

Project
Bungendore High School Bundle 1

at
XX Birchfield Drive, Bungendore, NSW, 2621



NBRS
+61 2 9922 2344

Nominated Architects:
Andrew Duffin NSW 5602
Jonathan West NSW 9899
NBRS & Partners Pty Ltd VIC 51197
Any form of replication of this drawing in full or in part without the written permission of NBRS+PARTNERS Pty Ltd constitutes an infringement of the copyright.
ABN 16 002 247 565
© 2024

nhrs.com.au

Date 24/01/2025 5:03:59 PM
Scale As indicated @ A1
NBRS Project # 24265

Drawing Reference
BHS-NBRS-ZZ-ZZ-DR-L-REF0100

Revision
A

KEY PLAN

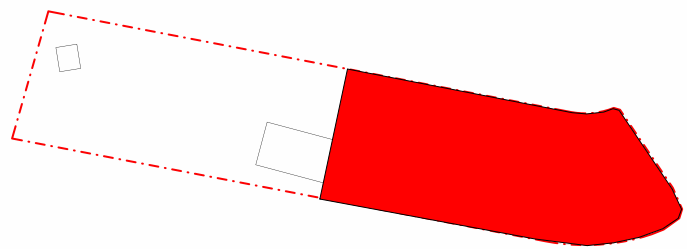

LEGEND

- BOUNDARIES**
- BOUNDARY
 - FENCE LINE
 - SETBACK

SOFTWORKS

- PL01 - MIXED PLANTING (GRASS BASE)
- PL02 - MIXED PLANTING (COURTYARD)
- PL03 - MIXED PLANTING (EMBANKED)
- PL04 - INDIGENOUS PLANTING
- PL05a - AGRICULTURAL LAND
- PL06 - SPORTS TURF
- PL07 - TURF ROLLS

- PROPOSED TREES

HARDWORKS

- PAV01 - COLOUR CONCRETE a
- PAV02 - COLOUR CONCRETE b
- PAV03 - COLOUR CONCRETE c
- PAV04 - COLOUR CONCRETE (standard)
- PAV05 - COMPACTED GRAVEL
- PAV06 - PLEXI PAVE (MULTI COLOUR)
- ASPHALT
- WA01 - GABION WALL
- WA02 - EXPOSED STONE
- WA03 - 900w x 350h BLEACHER WALL
- WA04 - FEATURE BRICK WALL
- WA05 - BRICK BIN SCREEN
- WA06 - NORFOLK BLOCK WALL
- WA07 - TERRAMESH WALL

FIXTURES

- FX01 - STOOL
- FX02 - TABLE
- FX03 - PLATFORM BENCH
- FX04 - BENCH SEAT
- FX05 - SINGLE SEAT
- FX06 - CONCRETE BENCH
- FX07 - SHADE SAILS
- FX08 - BASKET/NETBALL HOOPS
- FX09 - BIKE RACKS
- FX10 - FEATURE BOULDER/ROCK
- HANDBALL LINES

REF

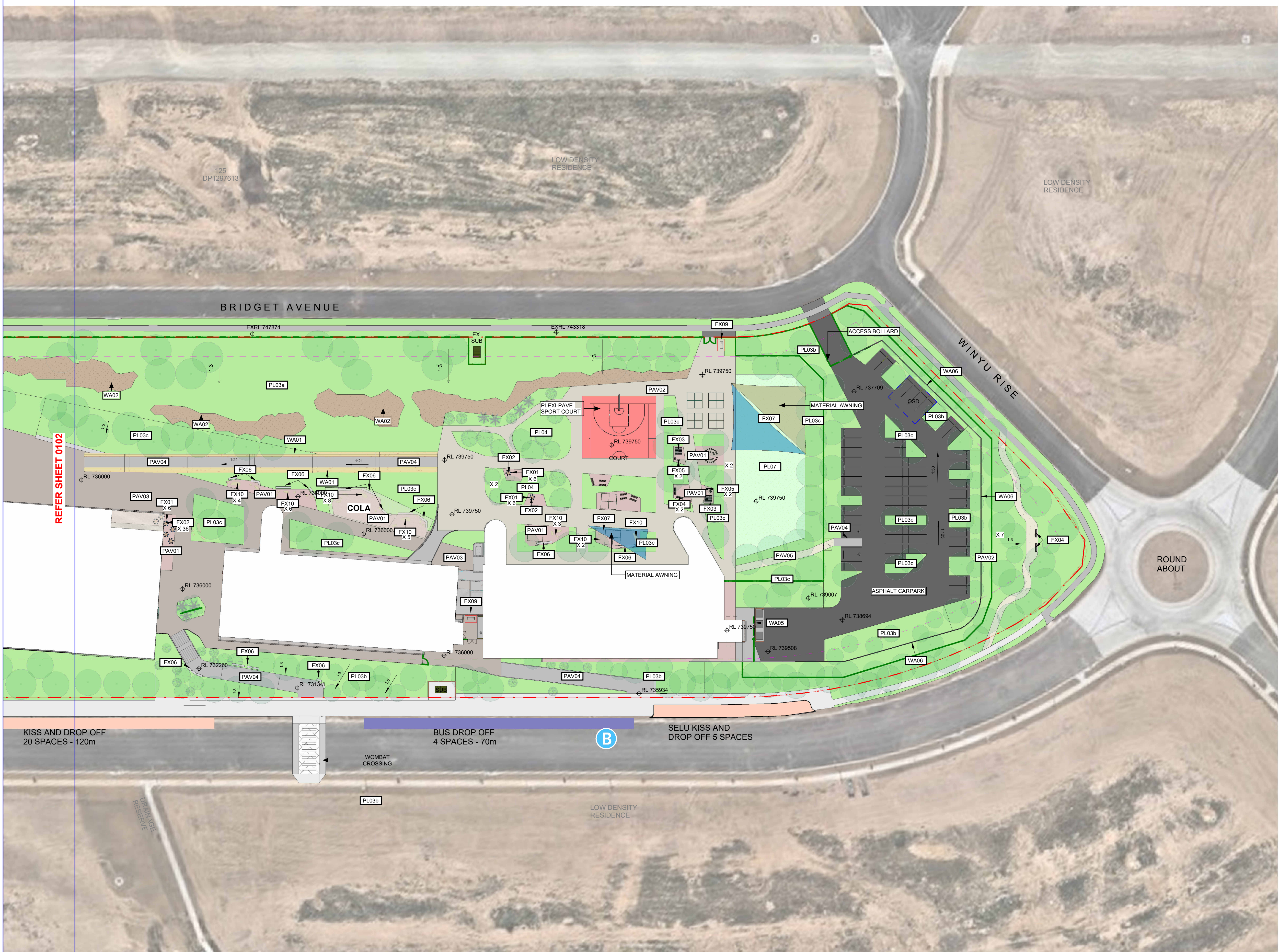

Issue No.	Date	Description	Chkd
1	29/11/2024	DRAFT REF ISSUE	TS
A	22/01/2025	REF ISSUE	TS
T1	19/12/2024	REF ISSUE FOR REVIEW	TS

Changes to this Revision

LANDSCAPE ARCHITECT
NBRS ARCHITECTURE
Julia Manrique
E:julia.manrique@nbrs.com.au
T:(02) 9095 5637

ARCHITECT
NBRS ARCHITECTURE
John Vasco
E:john.vasco@nbrs.com.au
T:(02) 9095 5685

Drawing Title
SITE PLAN 1 of 2

Project
Bungendore High School Bundle 1

at
XX Birchfield Drive, Bungendore, NSW, 2621



NBRS
+61 2 9922 2344

Nominated Architects:
Andrew Duffin NSW 5602
Jonathan West NSW 9899
NBRS & Partners Pty Ltd VIC 51197
Any form of replication of this drawing in full or in part without the written permission of NBRS+PARTNERS Pty Ltd constitutes an infringement of the copyright.
© 2024

nbrs.com.au

Date 24/01/2025 5:06:50 PM
Scale 1 : 500 @ A1
NBRS Project # 24265

Drawing Reference
BHS-NBRS-ZZ-ZZ-DR-L-REF0101

Revision
A

KEY PLAN

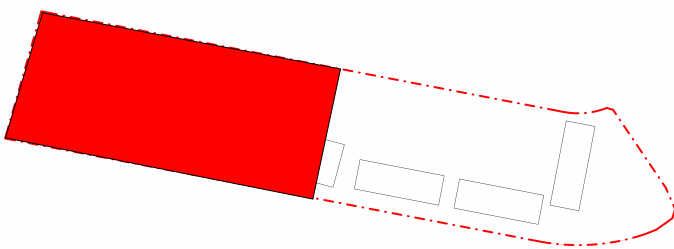

LEGEND

- BOUNDARIES**
- BOUNDARY
 - FENCE LINE
 - SETBACK

SOFTWORKS

- PL01 - MIXED PLANTING (GRASS BASE)
- PL02 - MIXED PLANTING (COURTYARD)
- PL03 - MIXED PLANTING (EMBANKED)
- PL04 - INDIGENOUS PLANTING
- PL05a - AGRICULTURAL LAND
- PL06 - SPORTS TURF
- PL07 - TURF ROLLS

- PROPOSED TREES

HARDWORKS

- PAV01 - COLOUR CONCRETE a
- PAV02 - COLOUR CONCRETE b
- PAV03 - COLOUR CONCRETE c
- PAV04 - COLOUR CONCRETE (standard)
- PAV05 - COMPACTED GRAVEL
- PAV06 - PLEXI PAVE (MULTI COLOUR)
- ASPHALT
- WA01 - GABION WALL
- WA02 - EXPOSED STONE
- WA03 - 900w x 350h BLEACHER WALL
- WA04 - FEATURE BRICK WALL
- WA05 - BRICK BIN SCREEN
- WA06 - NORFOLK BLOCK WALL
- WA07 - TERRAMESH WALL

FIXTURES

- FX01 - STOOL
- FX02 - TABLE
- FX03 - PLATFORM BENCH
- FX04 - BENCH SEAT
- FX05 - SINGLE SEAT
- FX06 - CONCRETE BENCH
- FX07 - SHADE SAILS
- FX08 - BASKET/NETBALL HOOPS
- FX09 - BIKE RACKS
- FX10 - FEATURE BOULDER/ROCK
- HANDBALL LINES

REF



Issue No.	Date	Description	Chkd
1	29/11/2024	DRAFT REF ISSUE	TS
A	22/01/2025	REF ISSUE	TS
T1	19/12/2024	REF ISSUE FOR REVIEW	TS

Changes to this Revision

LANDSCAPE ARCHITECT
NBRS ARCHITECTURE
Julia Manrique
E:julia.manrique@nhrs.com.au
T:(02) 9095 5637

ARCHITECT
NBRS ARCHITECTURE
John Vasco
E:john.vasco@nhrs.com.au
T:(02) 9095 5685

Drawing Title
SITE PLAN 2 of 2

Project
Bungendore High School Bundle 1

at
XX Birchfield Drive, Bungendore, NSW, 2621



NBRS

+61 2 9922 2344
Nominated Architects:
Andrew Duffin NSW 5602
Jonathan West NSW 9899
NBRS & Partners Pty Ltd VIC 51197
Any form of replication of this drawing in full or in part without the written permission of NBRS+PARTNERS Pty Ltd constitutes an infringement of the copyright.
ABN 16 002 247 565
© 2024

nhrs.com.au

Date 24/01/2025 5:08:36 PM
Scale 1 : 500 @ A1
NBRS Project # 24265

Drawing Reference
BHS-NBRS-ZZ-ZZ-DR-L-REF0102

Revision
A



COURT AND BLEACHERS SEATING

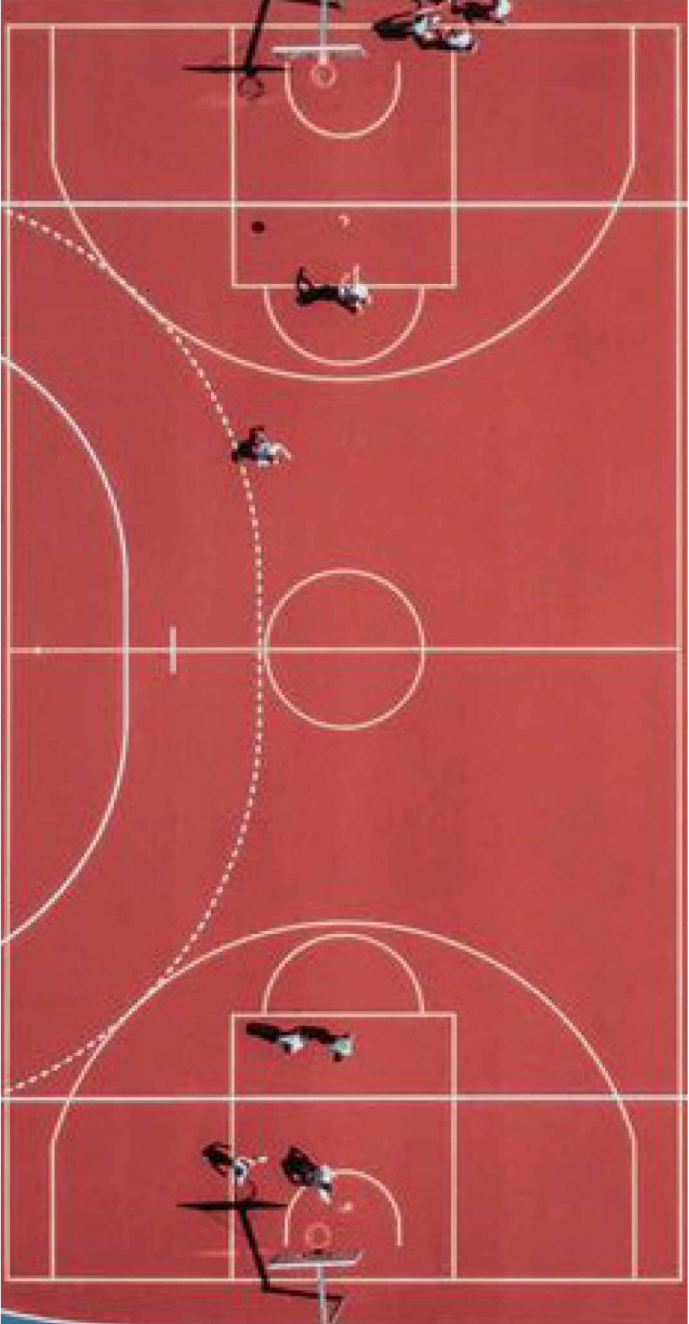

PAVING AND OUTDOOR FURNITURE

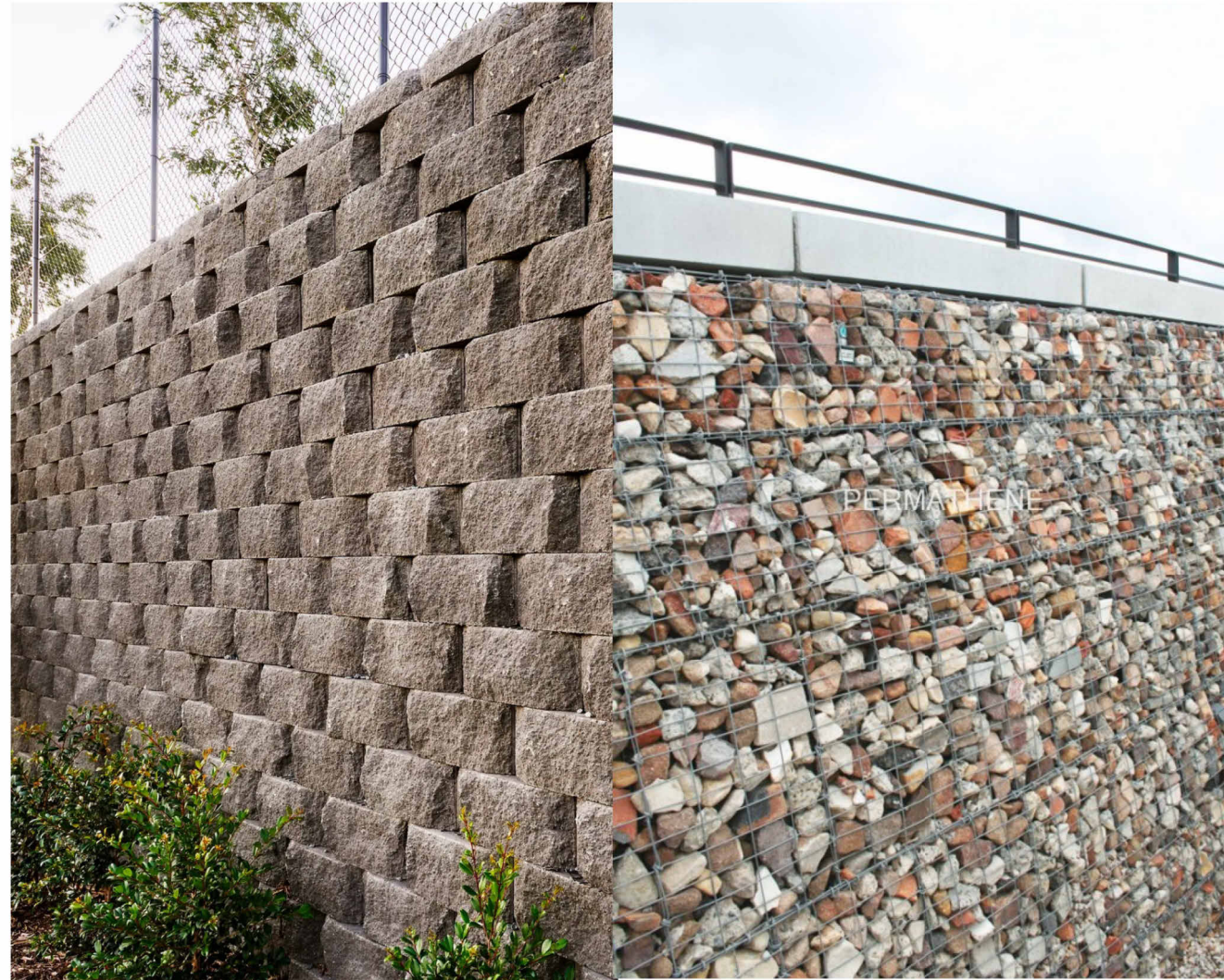

NATURAL EMBANKMENTS

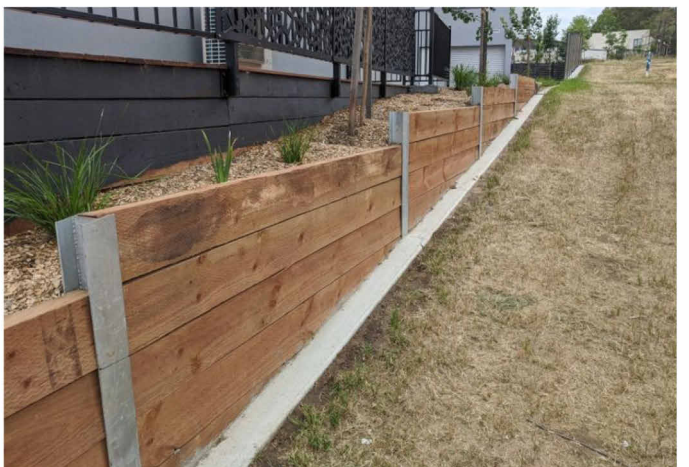
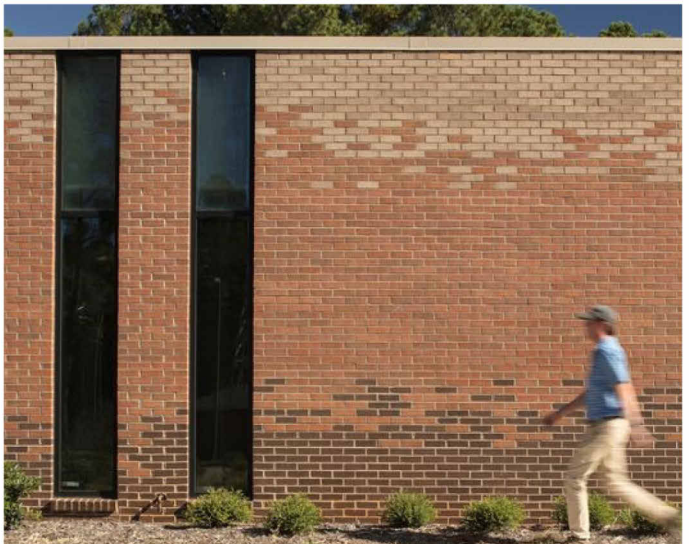

INDIGENOUS GARDEN

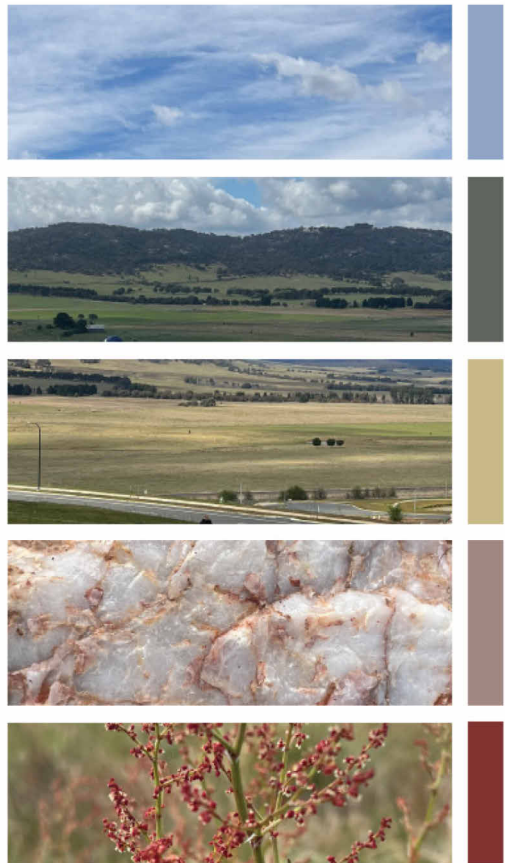

COLOUR PALLETTE



CHARACTER

Issue No.	Date	Description	Chkd
1	29/11/2024	DRAFT REF ISSUE	TS
A	22/01/2025	REF ISSUE	TS
T1	19/12/2024	REF ISSUE FOR REVIEW	TS

Changes to this Revision

LANDSCAPE ARCHITECT
NBRS ARCHITECTURE
Julia Manrique
E:julia.manrique@nhrs.com.au
T:(02) 9095 5637

ARCHITECT
NBRS ARCHITECTURE
John Vasco
E:john.vasco@nhrs.com.au
T:(02) 9095 5685

Drawing Title
MATERIALS PALETTE

Project
Bungendore High School Bundle 1

at
XX Birchfield Drive, Bungendore, NSW, 2621



NBRS
+61 2 9922 2344

Nominated Architects:
Andrew Duffin NSW 5602
Jonathan West NSW 9890
NBRS & Partners Pty Ltd VIC 51197
Any form of replication of this drawing in full or in part without the written permission of NBRS+PARTNERS Pty Ltd constitutes an infringement of the copyright.
ABN 16 002 247 565
© 2024

nhrs.com.au

Date 24/01/2025 5:08:55 PM
Scale @ A1
NBRS Project # 24265

Drawing Reference
BHS-NBRS-ZZ-ZZ-DR-L-REF0103

Revision
A

REF

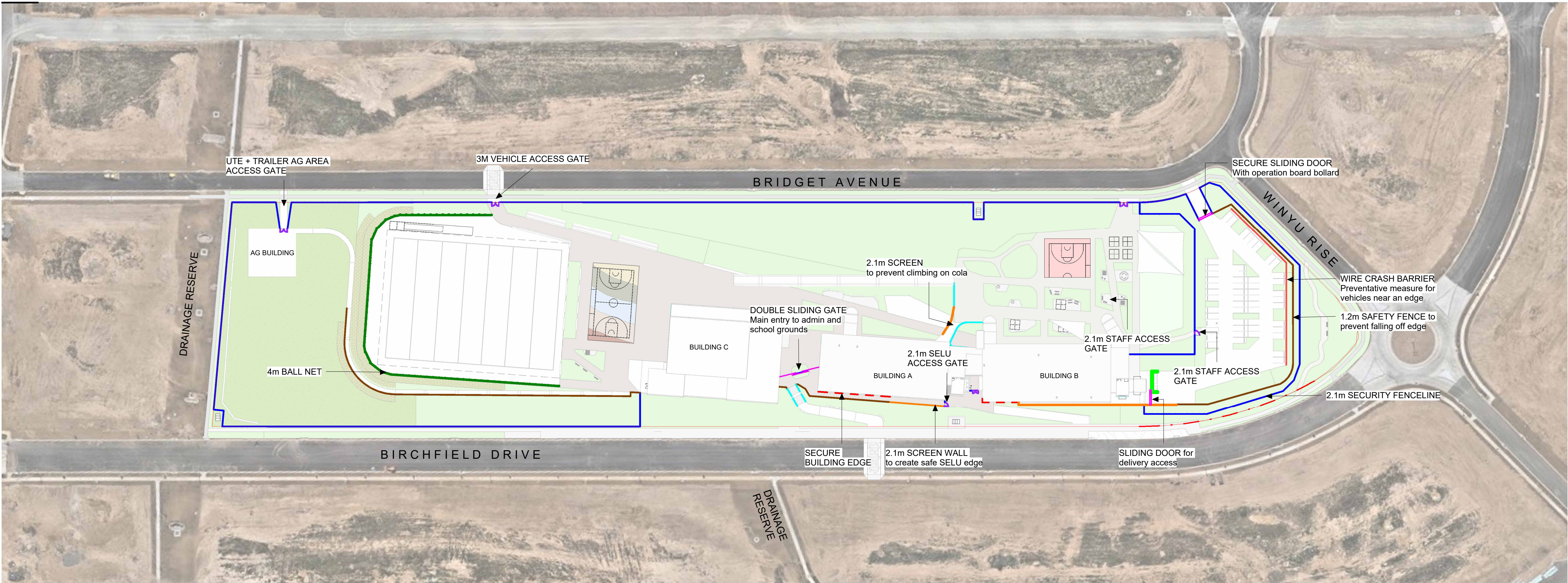

- LEGEND**
- BOUNDARIES**
- BOUNDARY
- FENCES**
- 2.1M SECURITY FENCE
- 1.2M BALUASTARDE
- 4M BALL CATCH NETS
- 2.1M CHAINLINK FENCE
- 1.2M 900MM PIPE RAILING
- CRASH BARRIER WIRE FENCE
- 2.1M PERFORATED SCREEN
- BIN SCREEN WALL
- GATES**
- 2.1M SECURITY SINGLE/ DOUBLE SWING GATE
- 2.1M SLIDING SECURITY GATE

1 FENCING PLAN REF

1 : 1000

REF

Issue No.	Date	Description	Chkd
1	29/11/2024	DRAFT REF ISSUE	TS
A	22/01/2025	REF ISSUE	TS
T1	19/12/2024	REF ISSUE FOR REVIEW	TS

Changes to this Revision

LANDSCAPE ARCHITECT
NBRS ARCHITECTURE
Julia Manrique
E:julia.manrique@nhrs.com.au
T:(02) 9095 5637

ARCHITECT
NBRS ARCHITECTURE
John Vasco
E:john.vasco@nhrs.com.au
T:(02) 9095 5685

Drawing Title
FENCING PLAN

Project
Bungendore High School Bundle 1

at
XX Birchfield Drive, Bungendore, NSW, 2621



NBRS

+61 2 9922 2344
nhrs.com.au
Nominated Architects:
Andrew Duffin NSW 5602
Jonathan West NSW 9899
NBRS & Partners Pty Ltd VIC 51197
Any form of replication of this drawing in full or in part without the written permission of NBRS+PARTNERS Pty Ltd constitutes an infringement of the copyright.
ABN 16 002 247 565
© 2024

Date 24/01/2025 5:12:12 PM
Scale As indicated @ A1
NBRS Project # 24265

Drawing Reference
BHS-NBRS-ZZ-ZZ-DR-L-REF0201

Revision
A

KEY PLAN

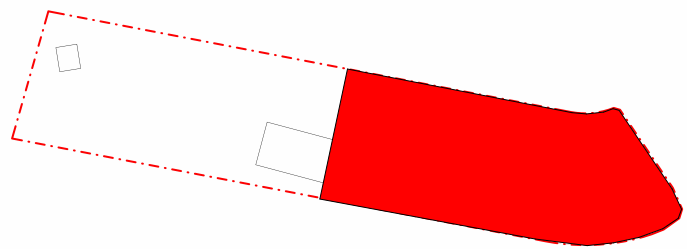

Planting Schedule						
Code	Botanical name	Common name	Mature height	Mature width	Pot size	Quantity
ACAimp	Acacia implexa	Hickory Wattle	5-15	2-6	200L	5
ACApyc	Acacia pycnantha	Golden Wattle	4-10	2-5	200L	8
BACcit	Backhousia citriodora	Lemon Myrtle	6-15	3-5	200L	4
BANmar	Banksia marginata	Silver Banksia	3-10	2-4	200L	5
BRApop	Brachychiton populneus	Kurrajong	10-20	5-10	200L	16
CYAcoc	Cyathea cooperi	Hard Tree Fern	10-15	2-4	2m Trunk	7
EUCbla	Eucalyptus blakelyi	Blakely's Red Gum	15-20	3.5-6	200L	43
EUCmel	Eucalyptus mellidora	Yellow Box	over 30m	6-10	200L	26
EUCpau	Eucalyptus pauciflora	Snow gun	3-5	3.5-6	200L	63
EUCpul	Eucalyptus pulverulenta	Florist Silver dollar	15-20	6-10	200L	62
EXOCup	Exocarpos cupressiformis	Native Cherry	1-20	2-4	200L	10
LAGind	Lagerstroemia indica	Crepe Myrtle	3-8m	3-6	200L	9
LEPlae	Leptospermum laevigatum	Coastal Tea Tree	10-15	3.5-6	200L	4
MELlin	Melaleuca linearifolia	Snow in summer	5-10	2-3.5	200L	21
MELsty	Melaleuca stypheloides	Prickly paperbark	10-20	5-10	200L	10
XANjoh	Xanthorrhoea johnsonii	Grass Tree	3-5m	1.5	0.6m Trunk	16

Grand total: 309

*Note: XANjoh included in tree counts due to time needed for procurement and nature of the plant

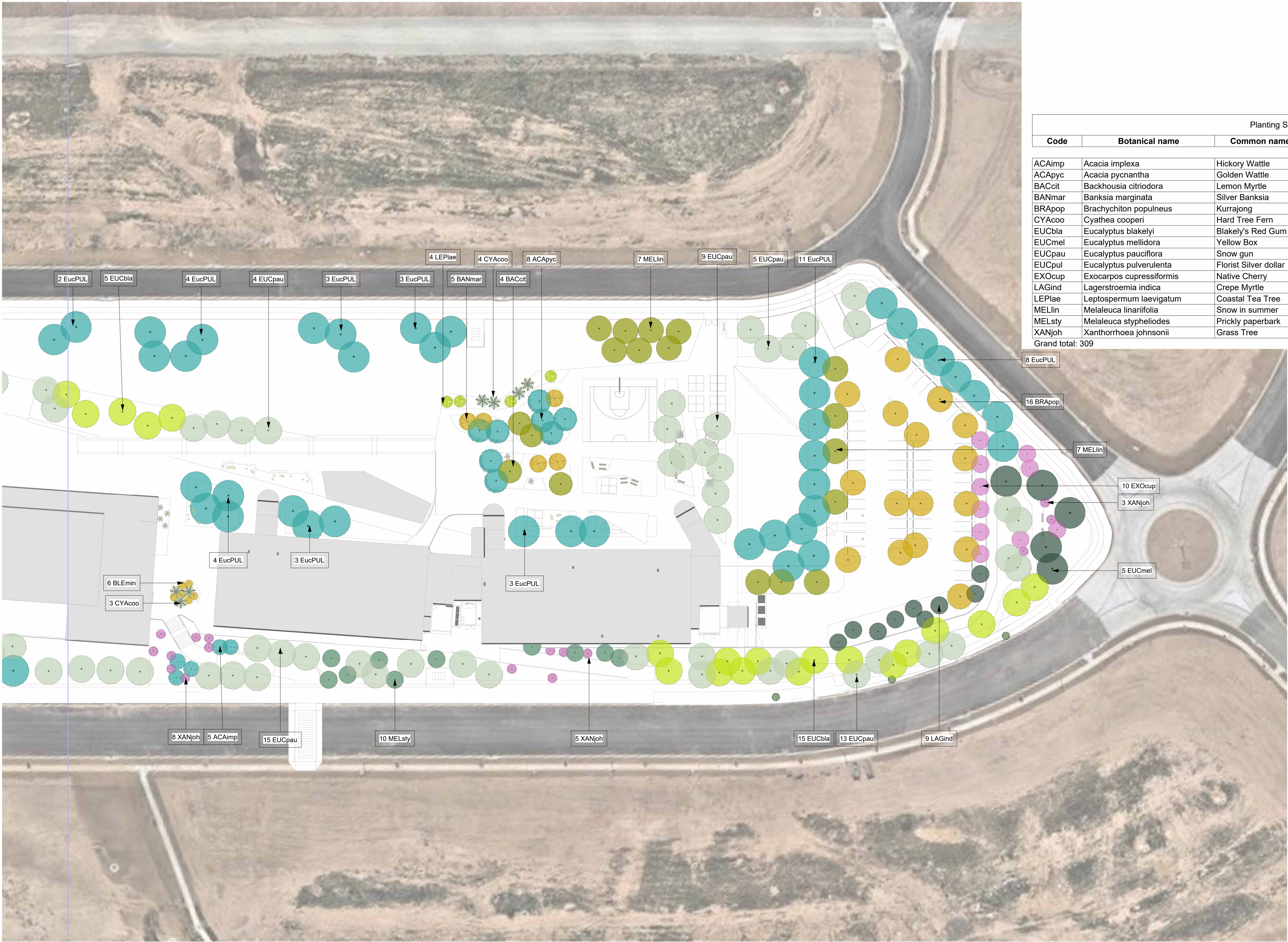

REF

Issue No.	Date	Description	Chkd
1	29/11/2024	DRAFT REF ISSUE	TS
A	22/01/2025	REF ISSUE	TS
B	11/02/2025	TREE Updates	TS
T1	19/12/2024	REF ISSUE FOR REVIEW	TS

Changes to this Revision

LANDSCAPE ARCHITECT
NBRS ARCHITECTURE
Julia Manrique
E:julia.manrique@nhrs.com.au
T:(02) 9095 5637

ARCHITECT
NBRS ARCHITECTURE
John Vasco
E:john.vasco@nhrs.com.au
T:(02) 9095 5685

Drawing Title
TREE ARRANGEMENT PLAN 1 of 2

Project
Bungendore High School Bundle 1

at
XX Birchfield Drive, Bungendore, NSW, 2621



Date 11/02/2025 11:58:40 AM
Scale 1 : 500 @ A1
NBRS Project # 24265

Drawing Reference
BHS-NBRS-ZZ-ZZ-DR-L-REF0301



Revision
B

KEY PLAN

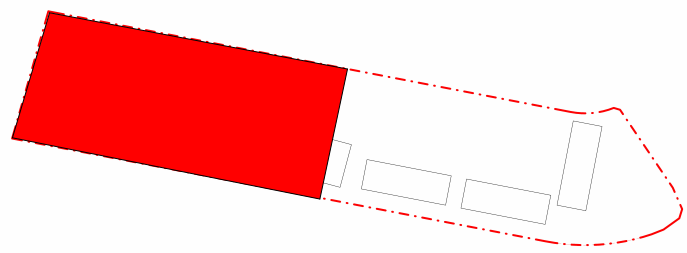

REF

Issue No.	Date	Description	Chkd
1	29/11/2024	DRAFT REF ISSUE	TS
A	22/01/2025	REF ISSUE	TS
B	11/02/2025	TREE Updates	TS
T1	19/12/2024	REF ISSUE FOR REVIEW	TS

Changes to this Revision

LANDSCAPE ARCHITECT
NBRS ARCHITECTURE
Julia Manrique
E:julia.manrique@nhrs.com.au
T:(02) 9095 5637

ARCHITECT
NBRS ARCHITECTURE
John Vasco
E:john.vasco@nhrs.com.au
T:(02) 9095 5685

Drawing Title
TREE ARRANGEMENT PLAN 2 of 2

Project
Bungendore High School Bundle 1

at
XX Birchfield Drive, Bungendore, NSW, 2621



+61 2 9922 2344
Nominated Architects:
Andrew Duffin NSW 5602
Jonathan West NSW 9899
NBRS & Partners Pty Ltd VIC 51197
Any form of replication of this drawing in full or in part without the written permission of NBRS+PARTNERS Pty Ltd constitutes an infringement of the copyright.
ABN 16 002 247 565
© 2024

nhrs.com.au

Date 11/02/2025 11:58:51 AM
Scale 1 : 500 @ A1
NBRS Project # 24265

Drawing Reference
BHS-NBRS-ZZ-ZZ-DR-L-REF0302

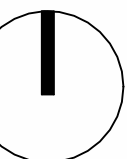

Revision
B

KEY PLAN

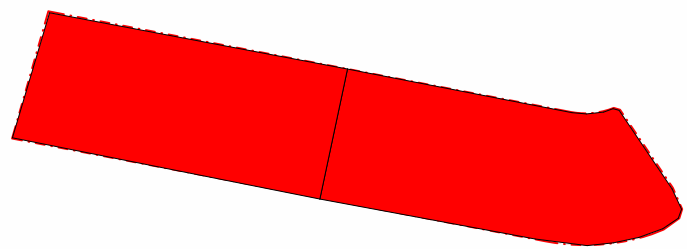

LEGEND

- BOUNDARIES**
- FENCE LINE
 - BOUNDARY
 - SETBACK

PLANTED ZONES

- PL01 - MIXED PLANTING (GRASS BASE) 4702m²
- PL02 - MIXED PLANTING (COURTYARD) 2395m²
- PL03 - MIXED PLANTING (EMBANKED) 5689m²
- PL04 - INDIGENOUS PLANTING 625m²
- PL05a - AGRICULTURAL LAND 4920m²
- PL05b - AGRICULTURAL TERRACES 1117m²
- PL06 - SPORTS TURF 5376m²
- PL07 - TURF ROLLS 808m²

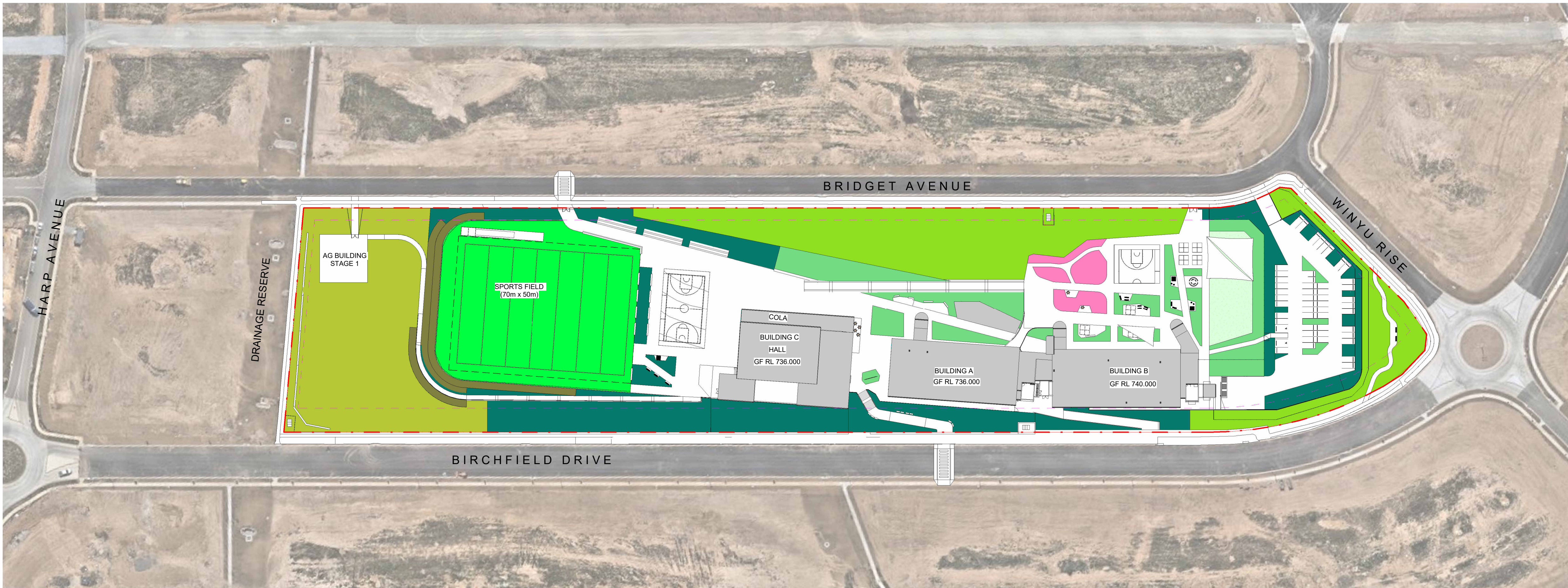

1 PLANTING ZONES PLAN REF

CODE	BOTANICAL NAME	COMMON NAME	POT SIZE	DENSITY /M ²	RATIO	QUANTITY
PL01 - MIXED PLANTING (GRASS BASE)	MIXED PLANTING A	4702	SQM			
BRAbra	Brachyscome bracteata	Woodland Swamp Daisy	150mm	3	5%	705
BRAMul	Brachyscome multifida	Native Daisy	150mm	3	5%	705
CONgre	Conostylis candidans	Grey Cottonheads	150mm	3	5%	705
CALvim	Correa 'Canberra Bell'	Native Fuchsia	140mm	3	5%	705
CHRsem	Chrysocephalum semipapposum	Clustered Everlasting	140mm	3	8%	1,128
CORalb	Correa alba	White correa	140mm	2	8%	752
HARvio	Hardenbergia violacea	Purple twining pea	tubestock	4	8%	1,505
LOMtan	Lomandra tanika	lomandra	tubestock	4	15%	2,821
MICsti	Microlaena stipoides	Weeping grass	tubestock	4	8%	1,411
POAlab	Poa labillardieri	Common Tussock Grass	tubestock	4	8%	1,505
POAsie	Poa sieberiana	Snow grass	tubestock	4	10%	1,881
THEtri	Themeda triandra	Kangaroo grass	tubestock	4	5%	940
WAHstr	Wahlenbergia stricta	Austalian bluebell	tubestock	4	5%	940
BURspi	Bursaria spinosa	Sweet bursaria	140mm	2	5%	470
				Subtotal	100%	16,175

PL02 - MIXED PLANTING (COURTYARD)	MIXED PLANTING B	2395	SQM			
HIBsca	Hibbertia scandens	Snake vine	tubestock	4	5%	479
CYMref	Cymbopogon refractus	Barbed wire grass	tubestock	4	5%	479
LOMtan	Lomandra tanika	lomandra	tubestock	4	5%	479
GOOova	Goodenia ovata	Hop Goodenia	140mm	4	7%	671
MELthy	Melaleuca thymifolia	Thyme honey myrtle	140mm	4	5%	479
GREros	Grevillea rosmarinifolia	Rosemary Grevillea	140mm	4	5%	479
GREser	Grevillea sericea	Pink Spider Flower	140mm	4	10%	958
CHRRapi	Chrysocephalum apiculatum	yellow buttons	140mm	4	5%	479
BURspi	Bursaria spinosa	Sweet Bursaria	200mm	4	8%	719
WESfla	Westringia 'Flat & Fluffy'	Prostrate westringia	100mm	4	10%	958
SOLLac	Solanum laciniatum	Kangaroo Apple	100mm	4	10%	958
CYMref	Cymbopogon refractus	Barbed wire grass	140mm	4	5%	479
CASgla	Casuarina glauca prostrate 'Cousin it'	Cousin it	200mm	3	5%	359
BANcan	Banksia canei	Mountain Banksia	200mm	3	5%	359
BANpal	Banksia paludosa	Marsh banksia	200mm	3	5%	359
MELcla	Melaleuca linariifolia 'Claret Tops'	Claret Tops	200mm	3	5%	359
				Subtotal	100%	7,975

CODE	BOTANICAL NAME	COMMON NAME	POT SIZE	DENSITY /M ²	RATIO	QUANTITY
PL03 - MIXED PLANTING (EMBANKED)	MIXED PLANTING B	6312	SQM			
HIBsca	Hibbertia scandens	Snake vine	tubestock	4	5%	1,262
CYMref	Cymbopogon refractus	Barbed wire grass	tubestock	4	5%	1,262
LOMtan	Lomandra tanika	lomandra	tubestock	4	10%	2,525
GOOova	Goodenia ovata	Hop Goodenia	140mm	4	5%	1,262
MELthy	Melaleuca thymifolia	Thyme honey myrtle	140mm	4	5%	1,262
GREser	Grevillea sericea	Pink Spider Flower	140mm	4	5%	1,262
CHRRapi	Chrysocephalum apiculatum	yellow buttons	140mm	4	5%	1,262
BURspi	Bursaria spinosa	Sweet Bursaria	140mm	4	5%	1,262
WESfla	Westringia 'Flat & Fluffy'	Prostrate westringia	100mm	4	5%	1,262
AUScae	Austrodanthonia caespitosa	Wallaby grass	100mm	4	5%	1,262
CASgla	Casuarina glauca prostrate 'Cousin it'	Cousin it	200mm	3	5%	947
BANcan	Banksia canei	Mountain Banksia	200mm	3	5%	947
BANpal	Banksia paludosa	Marsh banksia	200mm	3	5%	947
MELcla	Melaleuca linariifolia 'Claret Tops'	Claret Tops	200mm	3	5%	947
CHELin	Cheiranthra linearis	Finger Flower	140mm	3	5%	947
BLEgib	Blechnum gibbum	Silver lady fern	140mm	3	10%	1,894
DOOasp	Doodia aspera	Prickly Rasp fern	140mm	3	10%	1,894
				Subtotal	100%	22,408

PL04 - INDIGENOUS PLANTING	INDIGENOUS PLANTING MIX	652	SQM			
LAUnob	Laurus nobilis	Bay Laurel	140mm	2	5%	65
THYcit	Thymus citriodorus	Lemon thyme	140mm	3	5%	98
PROsie	Prostanthera sieberi	Native Mint	140mm	3	5%	98
CITaus	Citrus australasica	Finger lime	140mm	4	7%	183
BULbul	Bulbine bulbosa	Bulbine Lily	140mm	4	5%	130
KUNpom	Kunzea pomifera	Muntries	140mm	4	5%	130
RHAspi	Rhagodia spinienscens	Creeping Saltbush	140mm	4	7%	183
TEITet	Tetragonia tetragonioides	Warrigal Greens	140mm	4	5%	130
EUSlat	Eustrephus latifolius	Wombat Berry	70mm	4	5%	130
LEPhys	Lepidium hyssopifolium	Aromatic Peppergrass	140mm	4	5%	130
RUTLei	Rutidosia leiopis	Monaro Golden Daisy	140mm	4	5%	130
RUTLep	Rutidosia leptorrhynchoides	Button Winklewort	140mm	4	5%	130
SWArec	Swainsona recta	Small Purple-pea	140mm	4	5%	130
SWAser	Swainsona sericea	Silky Swainson-pea	140mm	4	5%	130
THEaus	Thesium australe	Austral Toadflax	140mm	4	8%	209
PERstr	Pelargonium sp. Striatellum	Omeo Storksbill	140mm	4	5%	130
ZIEcit	Zieria citriodora	Lemon Zieria	140mm	4	5%	130
LOMcor	Lomandra coriacea	Wattle Mat-rush	140mm	4	8%	217
				Subtotal	100%	2,486
TOTAL						49,044

REF

Issue No.	Date	Description	Chkd
1	29/11/2024	DRAFT REF ISSUE	TS
A	22/01/2025	REF ISSUE	TS
T1	19/12/2024	REF ISSUE FOR REVIEW	TS

Changes to this Revision

LANDSCAPE ARCHITECT
NBRS ARCHITECTURE
Julia Manrique
E:julia.manrique@nbrs.com.au
T:(02) 9095 5637

ARCHITECT
NBRS ARCHITECTURE
John Vasco
E:john.vasco@nbrs.com.au
T:(02) 9095 5685

Drawing Title
PLANTING ZONE PLAN

Project
Bungendore High School Bundle 1

at
XX Birchfield Drive, Bungendore, NSW, 2621



NBRS

+61 2 9922 2344
Nominated Architects:
Andrew Duffin NSW 5602
Jonathan West NSW 9899
NBRS & Partners Pty Ltd VIC 51197
Any form of replication of this drawing in full or in part without the written permission of NBRS+PARTNERS Pty Ltd constitutes an infringement of the copyright.
ABN 16 002 247 565
© 2024

nbrs.com.au

Date 24/01/2025 5:22:26 PM
Scale As indicated @ A1
NBRS Project # 24265

Drawing Reference
BHS-NBRS-ZZ-ZZ-DR-L-REF2000

Revision
A

INDICATIVE PLANTING PALLETTE

PL01: MIXED PLANTING (GRASS BASE)

Species	Common name	Mature height	Mature Spread
<i>Brachyscome bracteata</i>	Woodland Swamp Daisy	0.6m	0.6m
<i>Brachyscome multifida</i>	Native Daisy	0.3m	1.2m
<i>Conostylis candicans</i>	Grey Cottonheads	0.5m	0.5m
<i>Correa 'Canberra Bell'</i>	Native Fuchsia	1m	1m
<i>Chrysocephalum semipapposum</i>	Clustered Everlasting	1m	1m
<i>Correa alba</i>	White correa	2m	1m
<i>Hardenbergia violacea</i>	Purple twining pea	3.5m	3.5m
<i>Lomandra tanika</i>	Lomandra	0.6m	0.65m
<i>Microlaena stipoides</i>	Weeping grass	0.3m	0.3m
<i>Poa labillardieri</i>	Common Tussock Grass	1m	1m
<i>Poa sieberiana</i>	Snow grass	0.6m	0.6m
<i>Themeda triandra</i>	Kangaroo grass	1.5m	0.5m
<i>Wahlenbergia stricta</i>	Austalian bluebell	0.9m	0.4m
<i>Bursaria spinosa</i>	Sweet bursaria	10m	4m



Brachyscome bracteata



Brachyscome multifida



Conostylis candicans



Correa 'Canberra Bell'



Chrysocephalum semipapposum



Correa alba

PL02: MIXED PLANTING (COURTYARD)

Species	Common name	Mature height	Mature Spread
<i>Hibbertia scandens</i>	Snake vine	10m	4m
<i>Cymbopogon refractus</i>	Barbed wire grass	1m	0.5m
<i>Lomandra tanika</i>	Lomandra	0.6m	0.65m
<i>Goodenia ovata</i>	Hop Goodenia	2m	2m
<i>Melaleuca thymifolia</i>	Thyme honey myrtle	1.5m	3m
<i>Grevillea rosmarinifolia</i>	Rosemary Grevillea	1.8m	1.2m
<i>Grevillea sericea</i>	Pink Spider Flower	2m	1m
<i>Chrysocephalum apiculatum</i>	yellow buttons	0.6m	0.9m
<i>Bursaria spinosa</i>	Sweet Bursaria	10m	4m
<i>Westringia 'Flat & Fluffy'</i>	Prostrate westringia	0.5m	1.5m
<i>Solanum lacinatedum</i>	Kangaroo Apple	4m	5m
<i>Cymbopogon refractus</i>	Barbed wire grass	1m	0.5m
<i>Casuarina glauca prostrate 'Cousin it'</i>	Cousin it	0.5m	1.5m
<i>Banksia canei</i>	Mountain Banksia	3m	4m
<i>Banksia paludosa</i>	Marsh banksia	5m	2m
<i>Melaleuca linariifolia 'Claret Tops'</i>	Claret Tops	1.5m	1m



Goodenia ovata



Cymbopogon refractus



Lomandra tanika



Melaleuca thymifolia



Hibbertia scandens



Grevillea rosmarinifolia

PL03: MIXED PLANTING (EMBANKED)

Species	Common name	Mature height	Mature Spread
<i>Hibbertia scandens</i>	Snake vine	10m	4m
<i>Cymbopogon refractus</i>	Barbed wire grass	1m	0.5m
<i>Lomandra tanika</i>	Lomandra	0.6m	0.65m
<i>Goodenia ovata</i>	Hop Goodenia	2m	2m
<i>Melaleuca thymifolia</i>	Thyme honey myrtle	1.5m	1.2m
<i>Grevillea sericea</i>	Pink Spider Flower	2m	1m
<i>Chrysocephalum apiculatum</i>	Yellow buttons	0.6m	0.9m
<i>Bursaria spinosa</i>	Sweet Bursaria	10m	4m
<i>Westringia 'Flat & Fluffy'</i>	Prostrate westringia	0.5m	1.5m
<i>Austrodanthonia caespitosa</i>	Wallaby grass	0.9m	0.12m
<i>Casuarina glauca prostrate 'Cousin it'</i>	Cousin it	0.5m	1.5m
<i>Banksia canei</i>	Mountain Banksia	3m	4m
<i>Banksia paludosa</i>	Marsh banksia	5m	2m
<i>Melaleuca linariifolia 'Claret Tops'</i>	Claret Tops	1.5m	1m
<i>Cheiranthra linearis</i>	Finger Flower	1m	3m
<i>Blechnum gibbum</i>	Silver lady fern	1.2m	1m
<i>Doodia aspera</i>	Prickly Rasp fern	0.4m	0.6m



Bursaria spinosa



Westringia 'Flat & Fluffy'



Austrodanthonia caespitosa



Casuarina glauca prostrate



Banksia canei



Doodia aspera

PL04: INDIGENOUS PLANTING

Species	Common name	Mature height	Mature Spread
<i>Laurus nobilis</i>	Bay Laurel	8m	8m
<i>Thymus citriodorus</i>	Lemon thyme	0.3m	0.6m
<i>Citrus australasica</i>	Finger lime	7m	5m
<i>Bulbine bulbosa</i>	Bulbine Lily	0.7m	0.4m
<i>Kunzea pomifera</i>	Muntries	0.3m	3m
<i>Rhagodia spinescens</i>	Creeping Saltbush	0.5m	1m
<i>Tetragonia tetragonoides</i>	Warrigal Greens	0.5m	2m
<i>Eustrephus latifolius</i>	Wombat Berry	6m	6m
<i>Lomandra coriacea</i>	Wattle Mat-rush	0.6m	0.6m
<i>Lepidium hyssopifolium</i>	Aromatic Peppercress	1m	1.5m
<i>Rutidosia leirolepis</i>	Monaro Golden Daisy	0.1m	0.3m
<i>Rutidosia leptorhynchoides</i>	Button Wrinklewort	0.3m	0.15m
<i>Swainsona recta</i>	Small Purple-pea	5m	4m
<i>Swainsona sericea</i>	Silky Swainson-pea	0.3m	0.3m
<i>Thesium australe</i>	Austral Toadflax	0.4m	0.4m
<i>Pelargonium sp. Striatellum</i>	Omeo Storksbill	0.15m	0.9m
<i>Zieria citriodora</i>	Lemon Zieria	0.15m	1m



Kunzea pomifera



Lomandra confertifolia



Laurus nobilis



Thymus citriodorus

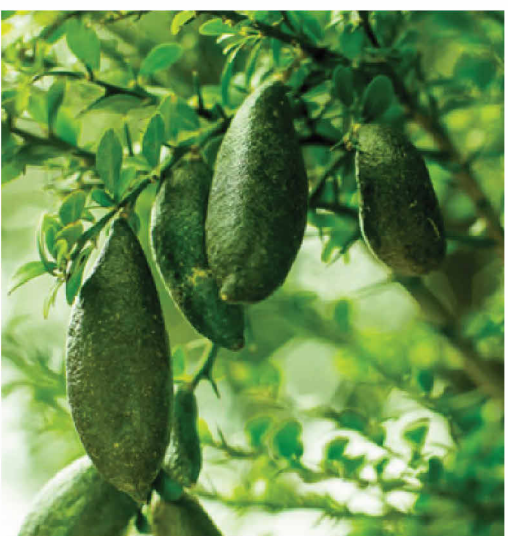

Citrus australasica



Bulbine bulbosa

REF

Issue			
No.	Date	Description	Chkd
1	29/11/2024	DRAFT REF ISSUE	TS
A	22/01/2025	REF ISSUE	TS
T1	19/12/2024	REF ISSUE FOR REVIEW	TS

Changes to this Revision

LANDSCAPE ARCHITECT
NBRS ARCHITECTURE
Julia Manrique
E:julia.manrique@nb.rs.com.au
T:(02) 9095 5637

ARCHITECT
NBRS ARCHITECTURE
John Vasco
E:john.vasco@nb.rs.com.au
T:(02) 9095 5685

Drawing Title
SPECIES LIST & PLANTING PALETTE

Project
Bungendore High School Bundle 1

at
XX Birchfield Drive, Bungendore, NSW, 2621



NBRS

+61 2 9922 2344
nbrs.com.au
Nominated Architects:
Andrew Duffin NSW 5602
Jonathan West NSW 9890
NBRS & Partners Pty Ltd VIC 51197
Any form of replication of this drawing in full or in part without the written permission of NBRS+PARTNERS Pty Ltd constitutes an infringement of the copyright.
ABN 16 002 247 565
© 2024

Date 24/01/2025 5:22:36 PM
Scale @ A1
NBRS Project # 24265

Drawing Reference
BHS-NBRS-ZZ-ZZ-DR-L-REF2100
Revision
A

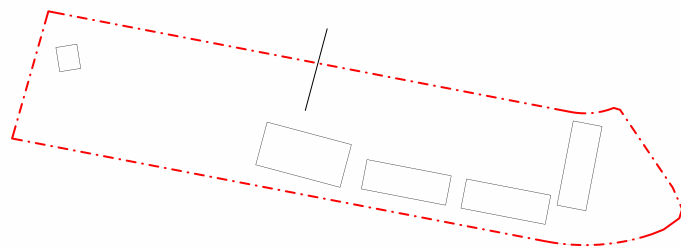

Natural rock embankment to be exposed and to be assessed during excavation

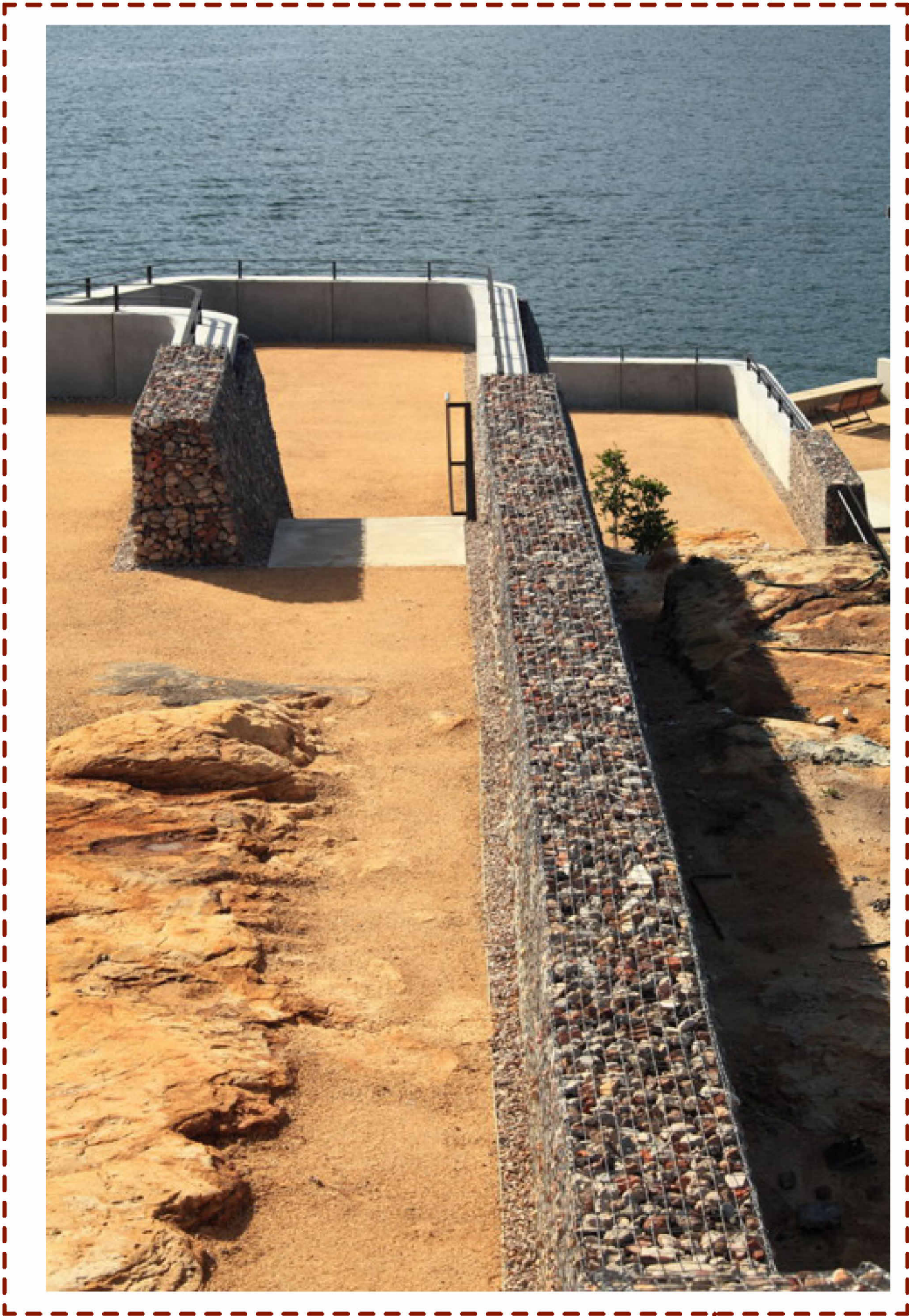

Cladded gabion balustrading to ramp

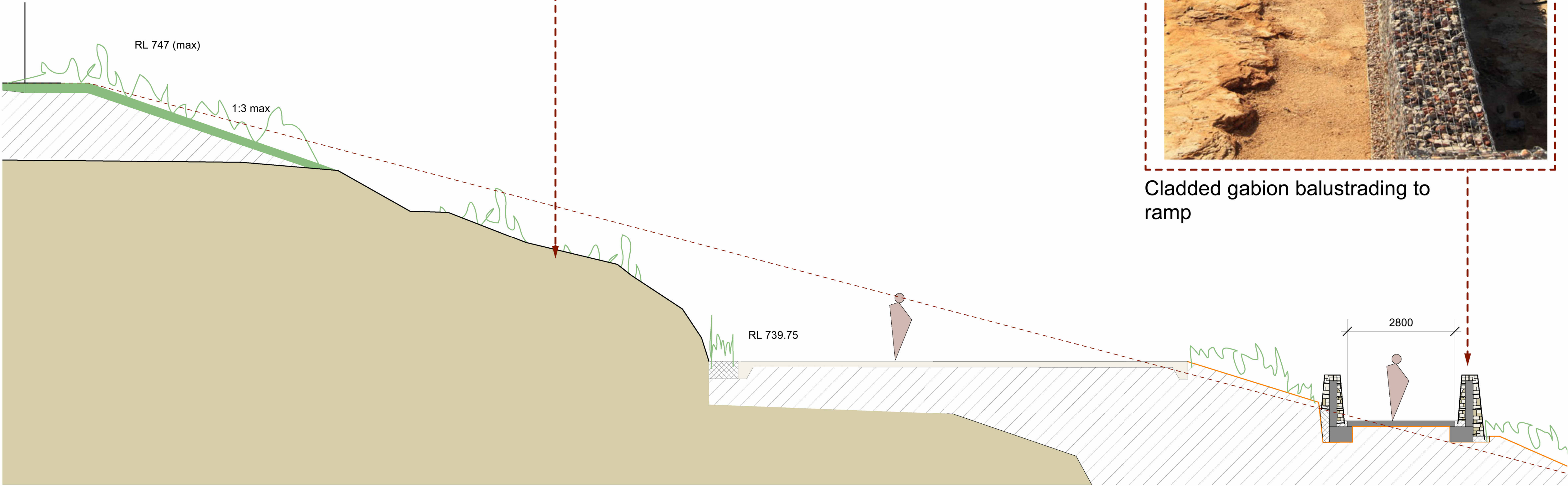

REF

Issue No.	Date	Description	Chkd
1	29/11/2024	DRAFT REF ISSUE	TS
A	22/01/2025	REF ISSUE	TS
T1	19/12/2024	REF ISSUE FOR REVIEW	TS

Changes to this Revision

LANDSCAPE ARCHITECT
NBRS ARCHITECTURE
Julia Manrique
E:julia.manrique@nhrs.com.au
T:(02) 9095 5637

ARCHITECT
NBRS ARCHITECTURE
John Vasco
E:john.vasco@nhrs.com.au
T:(02) 9095 5685

Drawing Title
LANDSCAPE DETAIL SECTIONS

Project
Bungendore High School Bundle 1

at
XX Birchfield Drive, Bungendore, NSW, 2621



NBRS

+61 2 9922 2344
Nominated Architects:
Andrew Duffin NSW 5602
Jonathan West NSW 9899
NBRS & Partners Pty Ltd VIC 51197
Any form of replication of this drawing in full or in part without the written permission of NBRS+PARTNERS Pty Ltd constitutes an infringement of the copyright.
ABN 16 002 247 565
© 2024

nhrs.com.au

Date 24/01/2025 5:22:53 PM
Scale @ A1
NBRS Project # 24265

Drawing Reference
BHS-NBRS-ZZ-ZZ-DR-L-REF3001

Revision
A

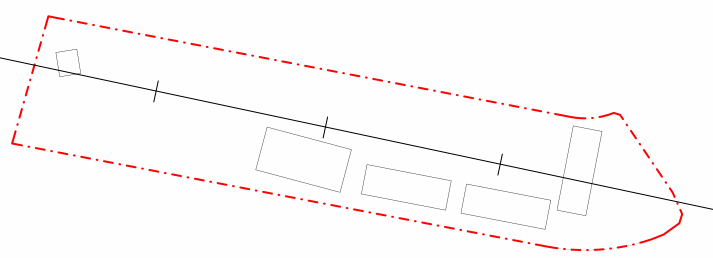

1 SECTION - WESTERN EDGE REF
1 : 200

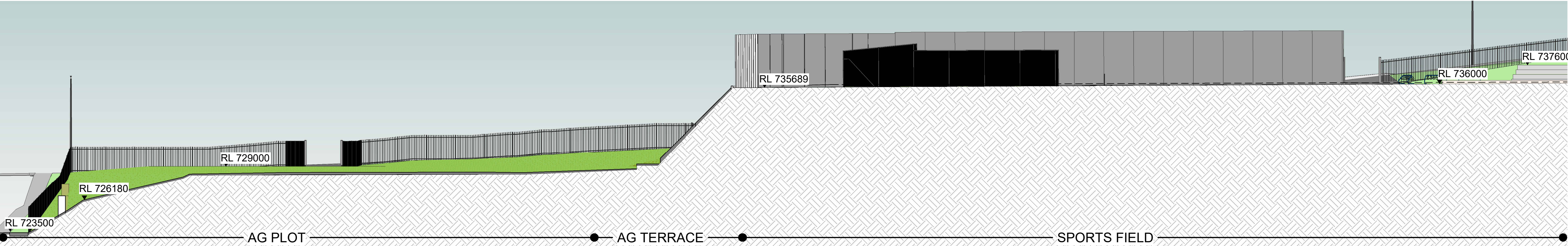

3 SECTION - CENTER WEST REF
1 : 200

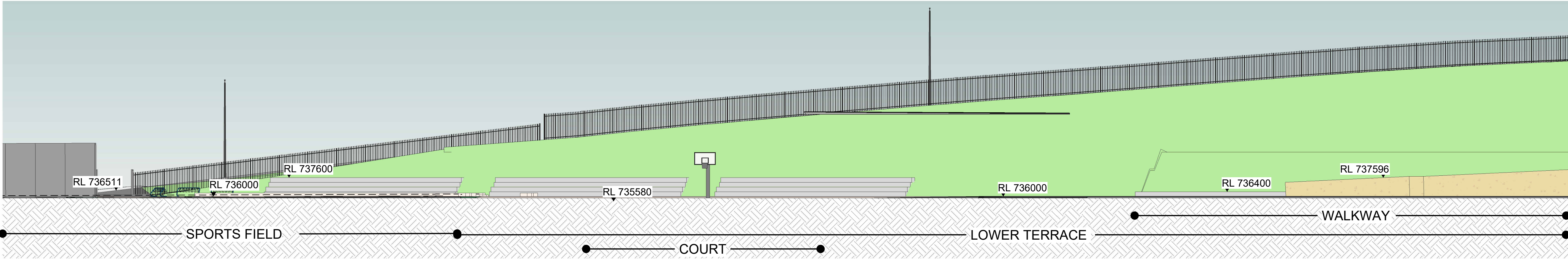

2 SECTION - EASTERN REF
1 : 200

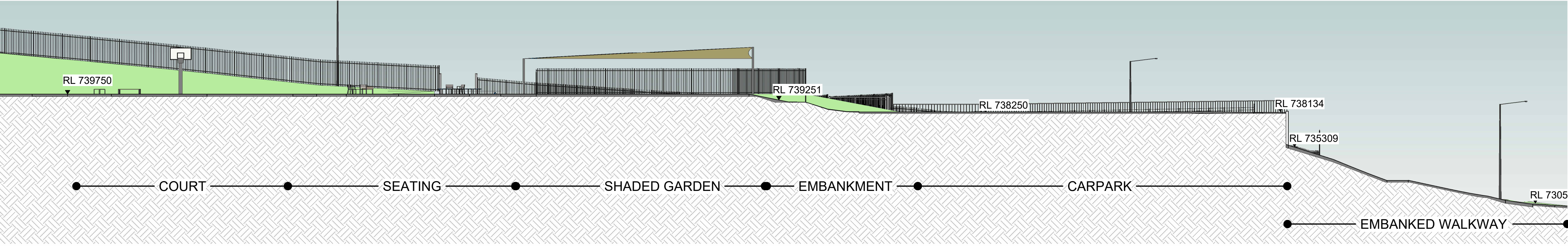

4 SECTION - CENTER EAST REF
1 : 200

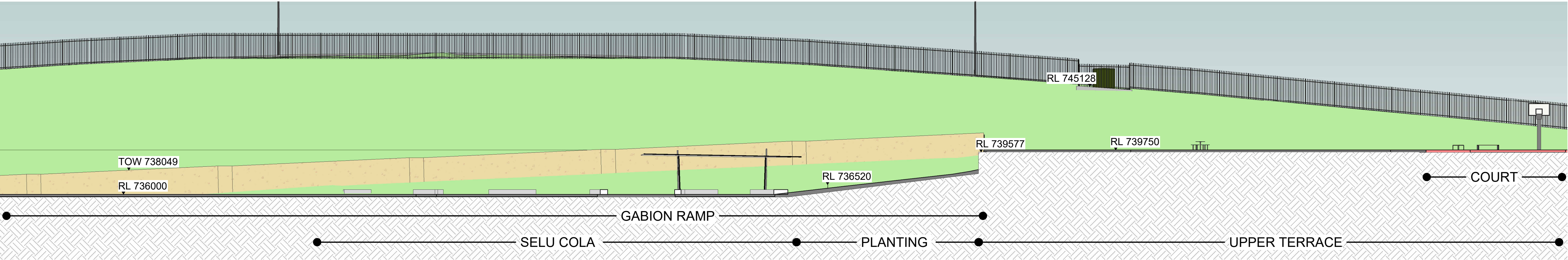

REF

Issue No.	Date	Description	Chkd
1	29/11/2024	DRAFT REF ISSUE	TS
A	22/01/2025	REF ISSUE	TS
T1	19/12/2024	REF ISSUE FOR REVIEW	TS

Changes to this Revision

LANDSCAPE ARCHITECT
NBRS ARCHITECTURE
Julia Manrique
E:julia.manrique@nhrs.com.au
T:(02) 9095 5637

ARCHITECT
NBRS ARCHITECTURE
John Vasco
E:john.vasco@nhrs.com.au
T:(02) 9095 5685

Drawing Title
LANDSCAPE SECTIONS

Project
Bungendore High School Bundle 1

at
XX Birchfield Drive, Bungendore, NSW, 2621



NBRS

+61 2 9922 2344
nhrs.com.au
Nominated Architects:
Andrew Duffin NSW 5602
Jonathan West NSW 9899
NBRS & Partners Pty Ltd VIC 51197
Any form of replication of this drawing in full or in part without the written permission of NBRS+PARTNERS Pty Ltd constitutes an infringement of the copyright.
ABN 16 002 247 565
© 2024

Date 24/01/2025 5:24:02 PM
Scale 1 : 200 @ A1
NBRS Project # 24265

Drawing Reference
BHS-NBRS-ZZ-ZZ-DR-L-REF3002
Revision
A

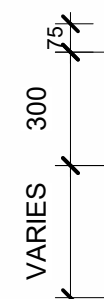

1 : 20

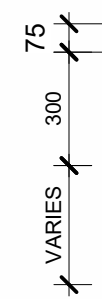

1 : 20

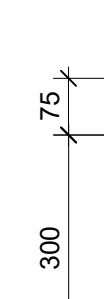

1 : 10

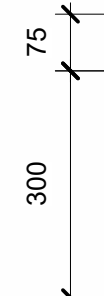

1 : 10

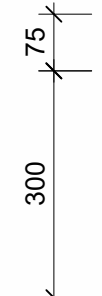

1 : 10

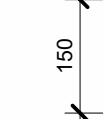

1 : 1

Changes to this Revision

ARCHITECT
NBRS ARCHITECTURE
John Vasco
E:john.vasco@nbrs.com.au
T:(02) 9095 5685

Drawing Title



nbrs.com.au

Drawing Reference

Revision

0	10	20	30	40	50	60	70	80	90	100
---	----	----	----	----	----	----	----	----	----	-----

Autodesk Docs/24265 - (DC) Bunaendore High School Bundle 1/BHS-NBRS-ZZ-XX-M3-L-0001.rvt

REF

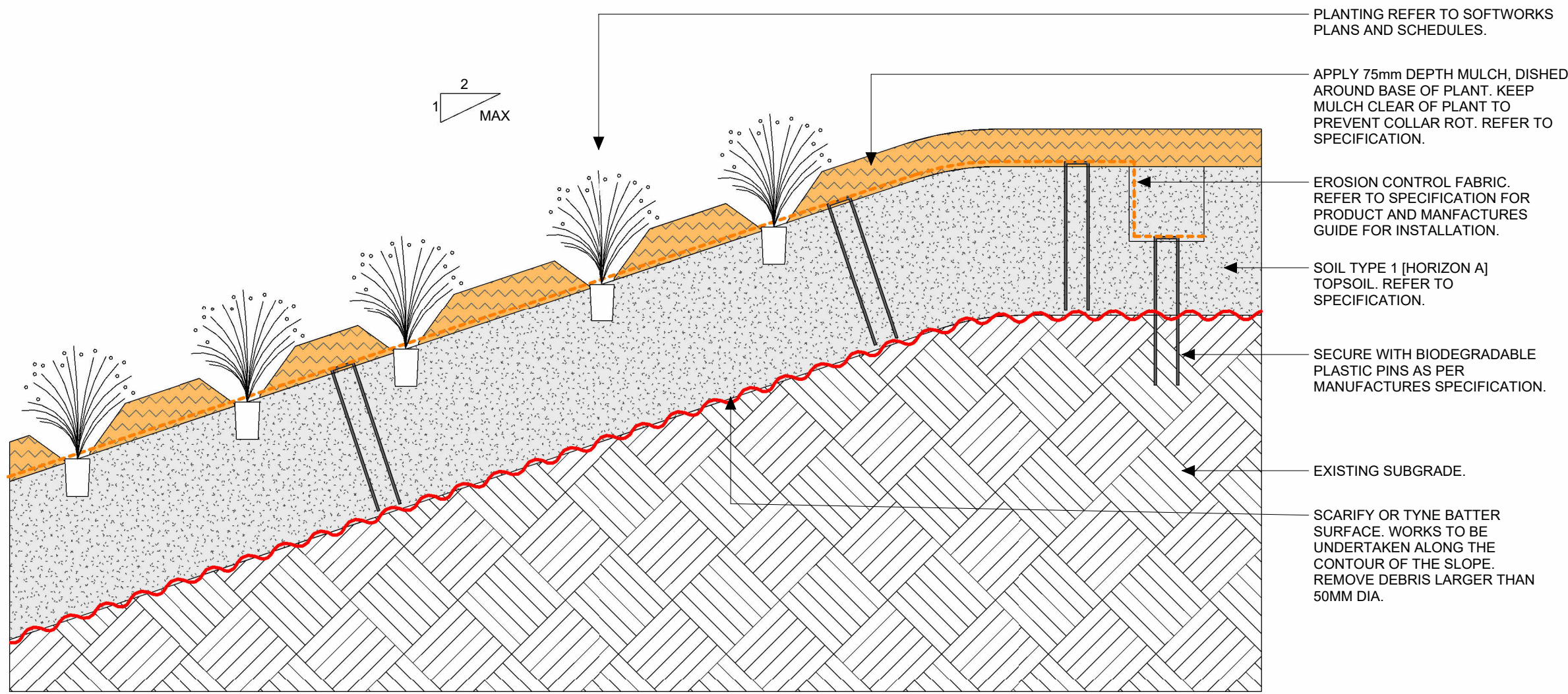

1 TUBE ON FILL BATTER STEEPER THAN 3Hto1V.
1 : 10

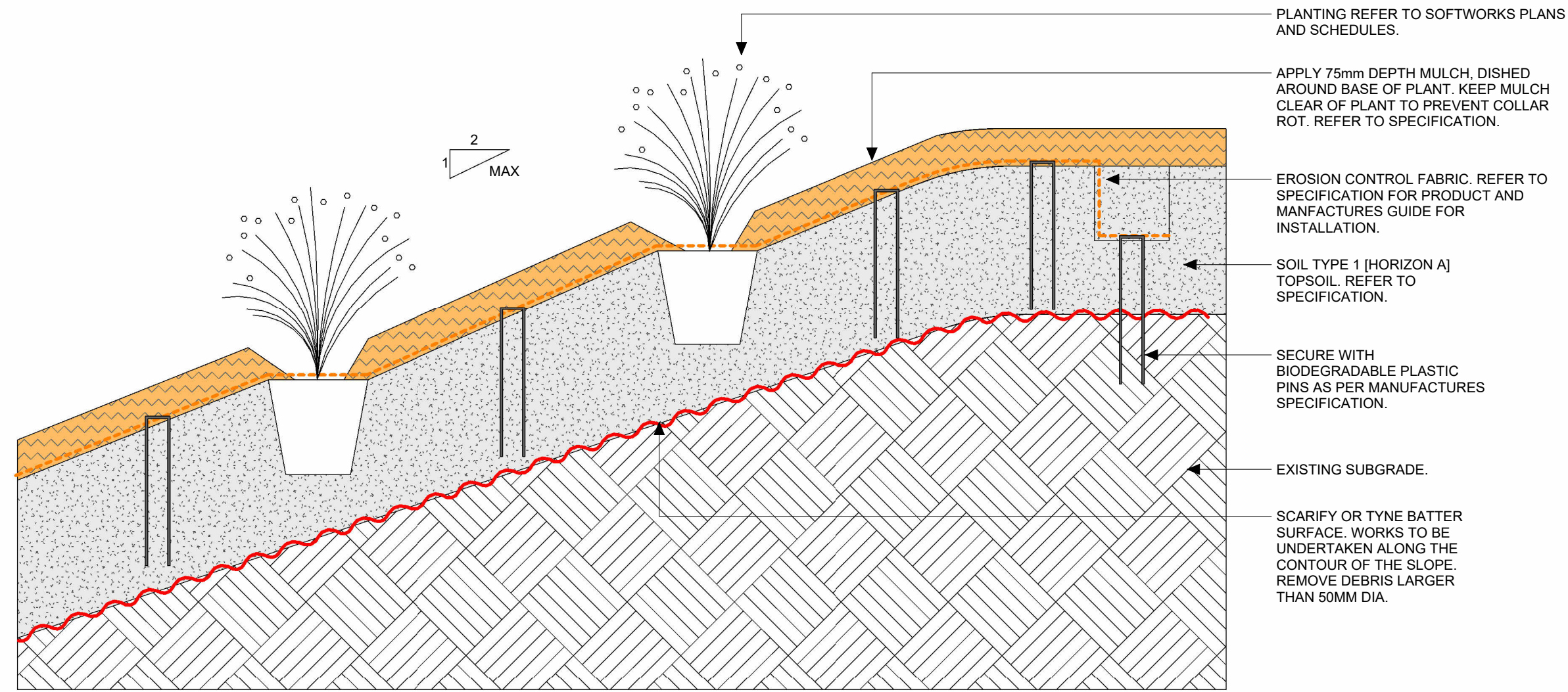

2 TYP. 200MM POT ON FILL BATTER STEEPER THAN 3Hto1V.
1 : 10

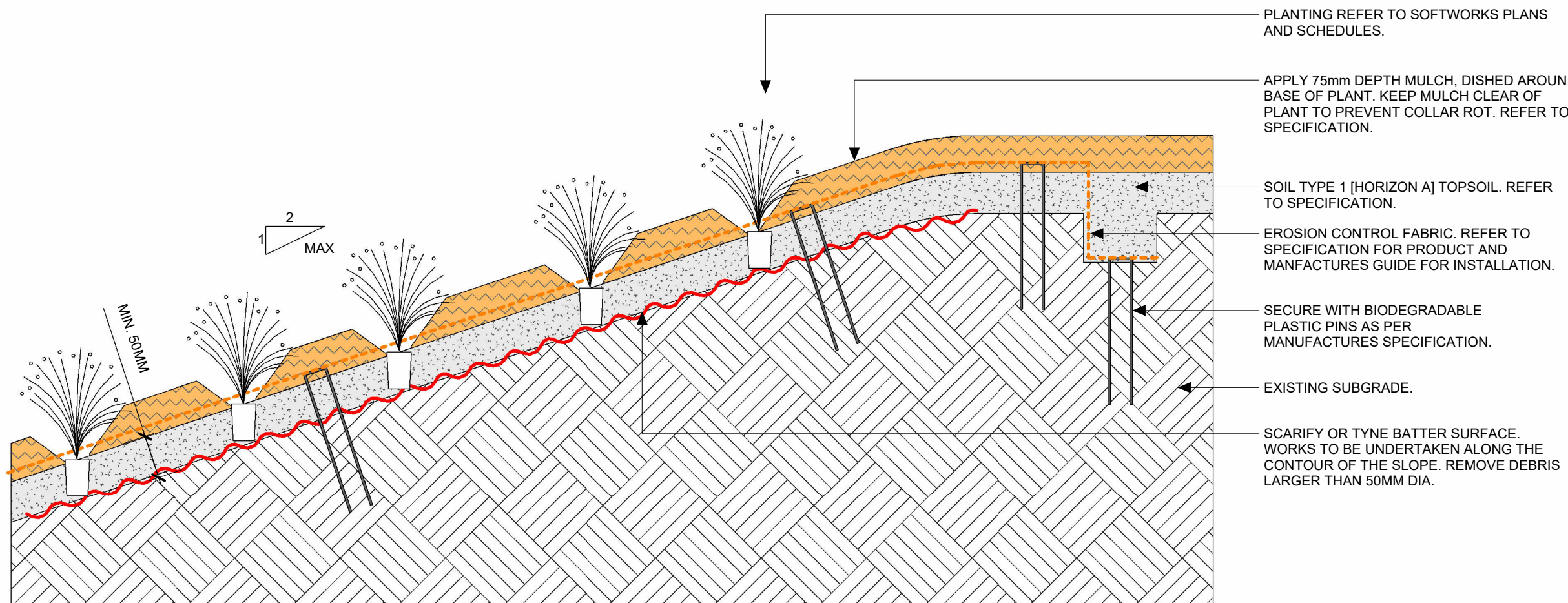

3 TYP. TUBE ON CUT BATTER STEEPER THAN 3Hto1V.
1 : 10

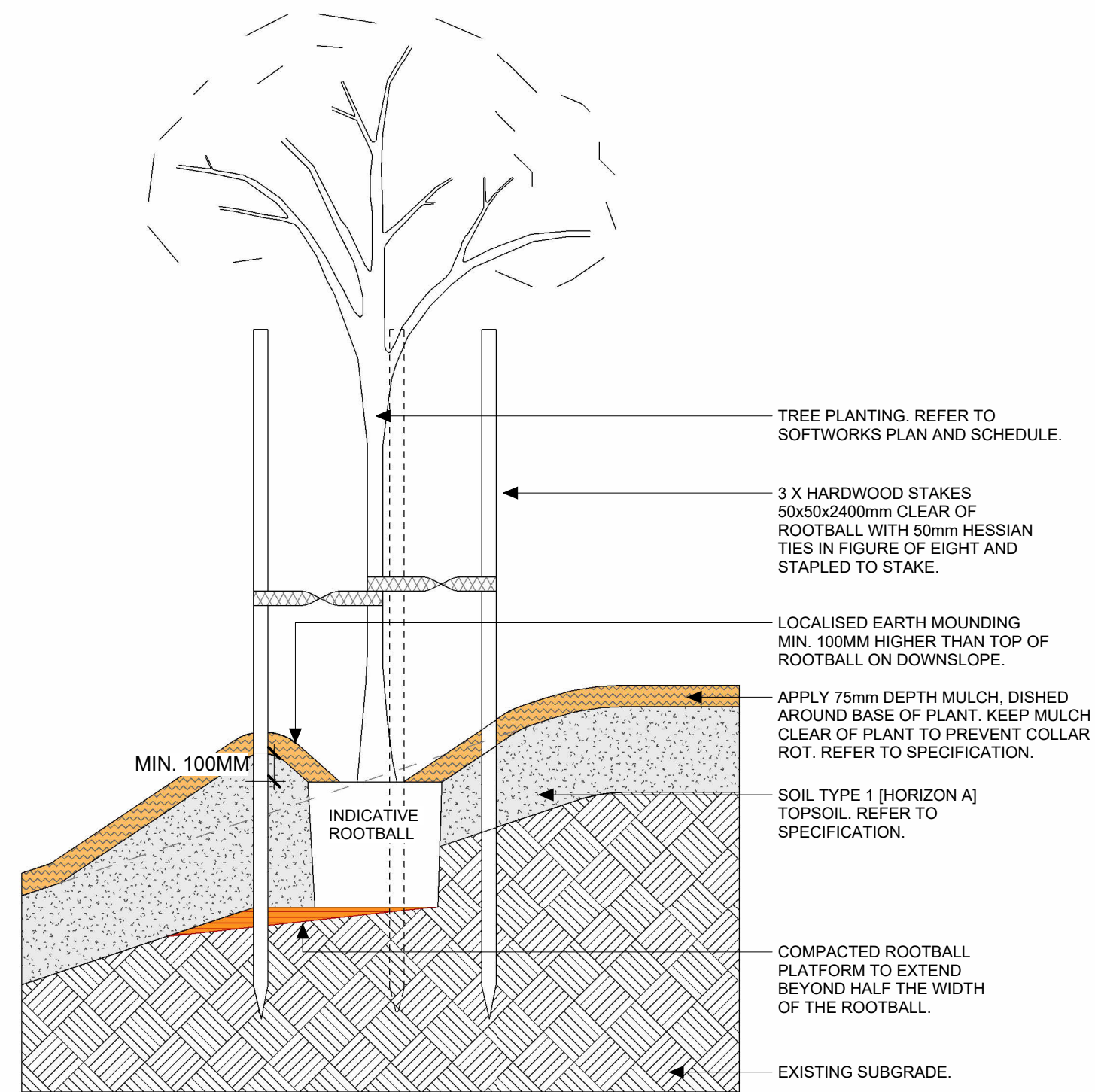

4 TYP. SEMI MATURE TREE ON BATTER.
1 : 20

Issue No.	Date	Description	Chkd
1	29/11/2024	DRAFT REF ISSUE	TS
A	22/01/2025	REF ISSUE	TS
T1	19/12/2024	REF ISSUE FOR REVIEW	TS

Changes to this Revision

LANDSCAPE ARCHITECT
NBRS ARCHITECTURE
Julia Manrique
E:julia.manrique@nhrs.com.au
T:(02) 9095 5637

ARCHITECT
NBRS ARCHITECTURE
John Vasco
E:john.vasco@nhrs.com.au
T:(02) 9095 5685

Drawing Title
TYPICAL DETAILS 02 - CUT/FILL
PLANTING

Project
Bungendore High School Bundle 1
at
XX Birchfield Drive, Bungendore, NSW, 2621



NBRS

+61 2 9922 2344
nhrs.com.au
Nominated Architects:
Andrew Duffin NSW 5602
Jonathan West NSW 9899
NBRS & Partners Pty Ltd VIC 51197
ABN 16 002 247 565
Any form of replication of this drawing in full or in part without the written permission of NBRS+PARTNERS Pty Ltd constitutes an infringement of the copyright.
© 2024

Date 24/01/2025 5:24:26 PM
Scale As indicated @ A1
NBRS Project # 24265

Drawing Reference
BHS-NBRS-ZZ-ZZ-DR-L-REF4002
Revision
A

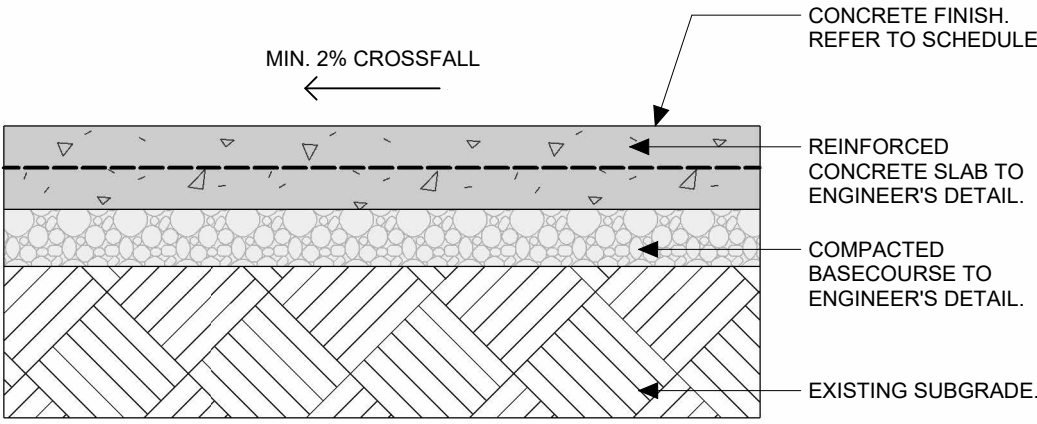

1 TYP. CONCRETE FINISH.
1 : 10

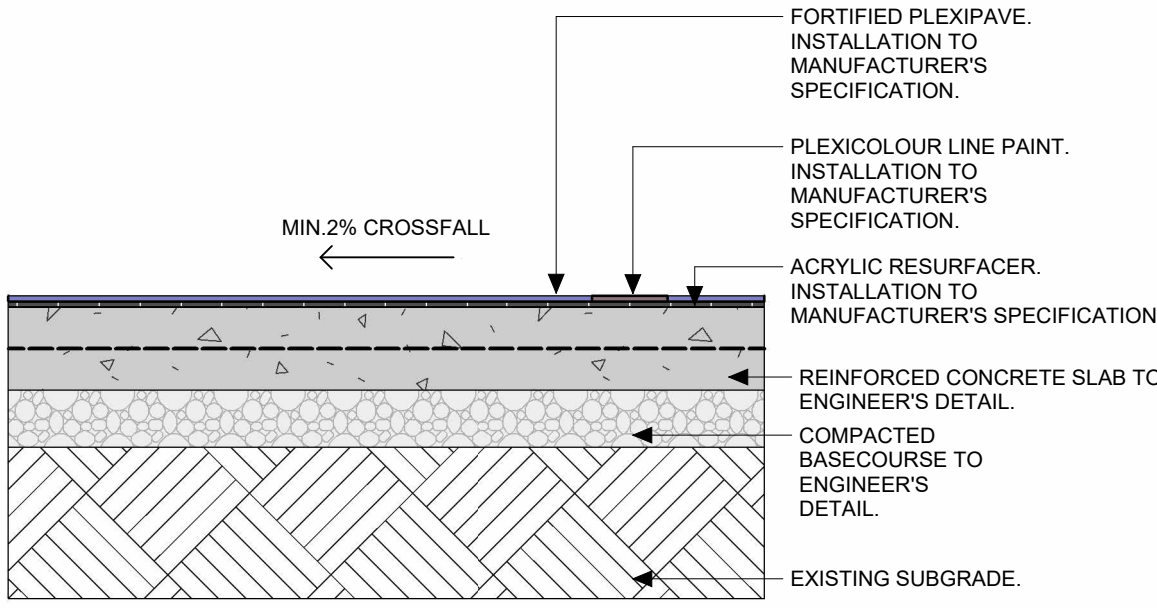

2 TYP. PLEXIPAVE.
1 : 10

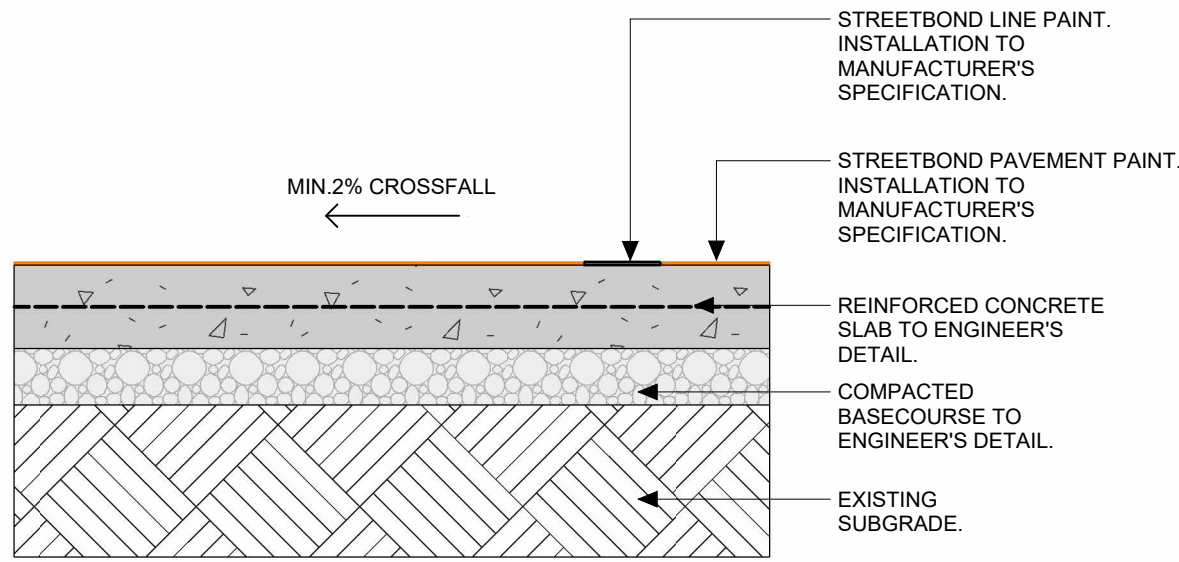

3 TYP. STREET BOND.
1 : 10

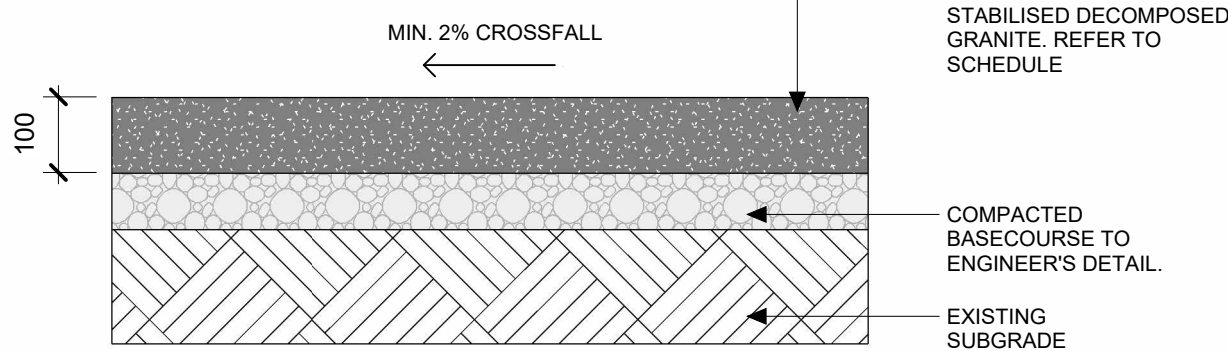

4 TYP. DECOMPOSED GRANITE.
1 : 10

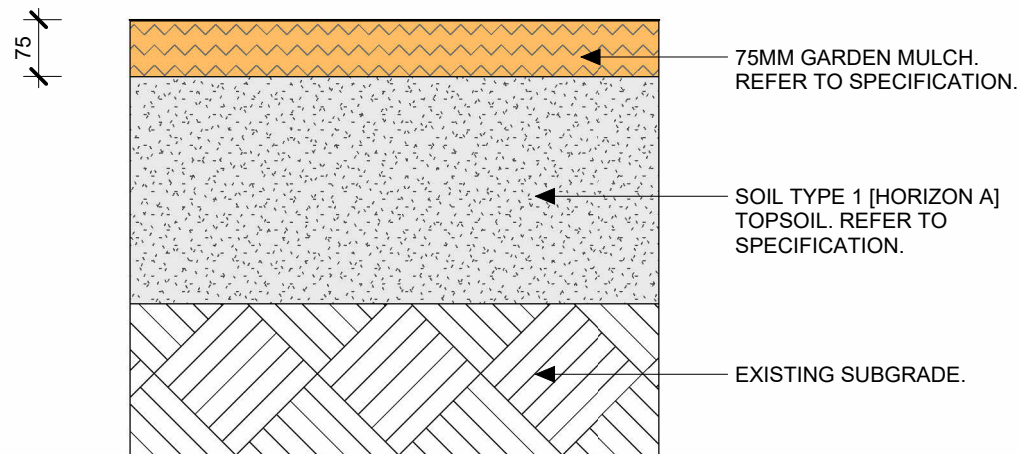

5 TYP. GARDEN MULCH (ON SOIL).
1 : 10

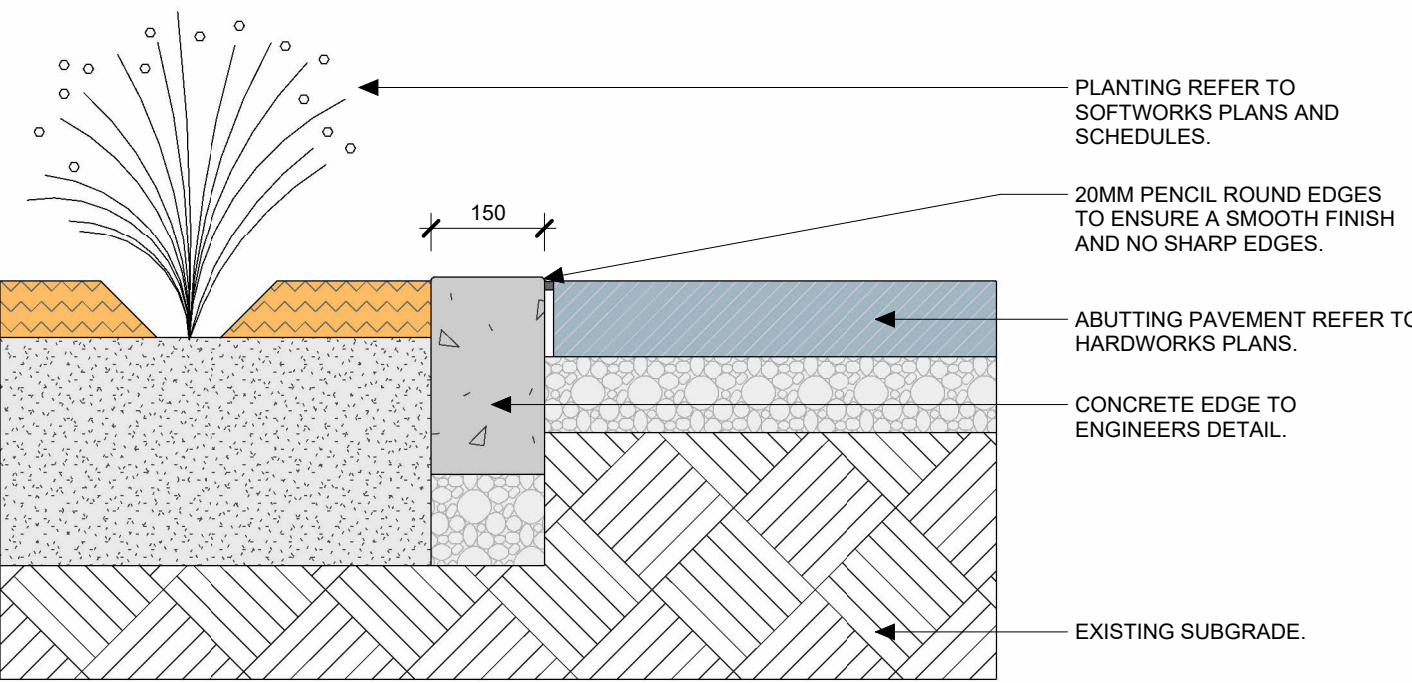

6 TYP. CONCRETE EDGE.
1 : 10

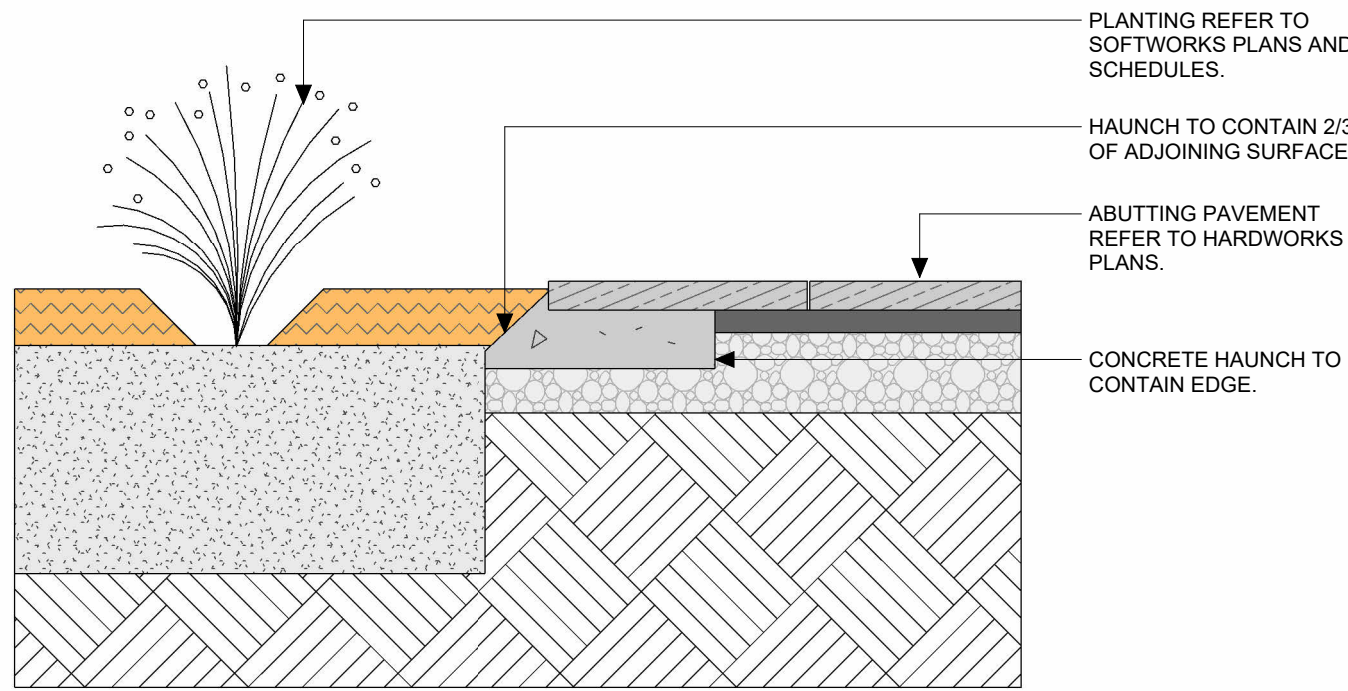

7 TYP. CONCRETE HAUNCH EDGE.
1 : 10

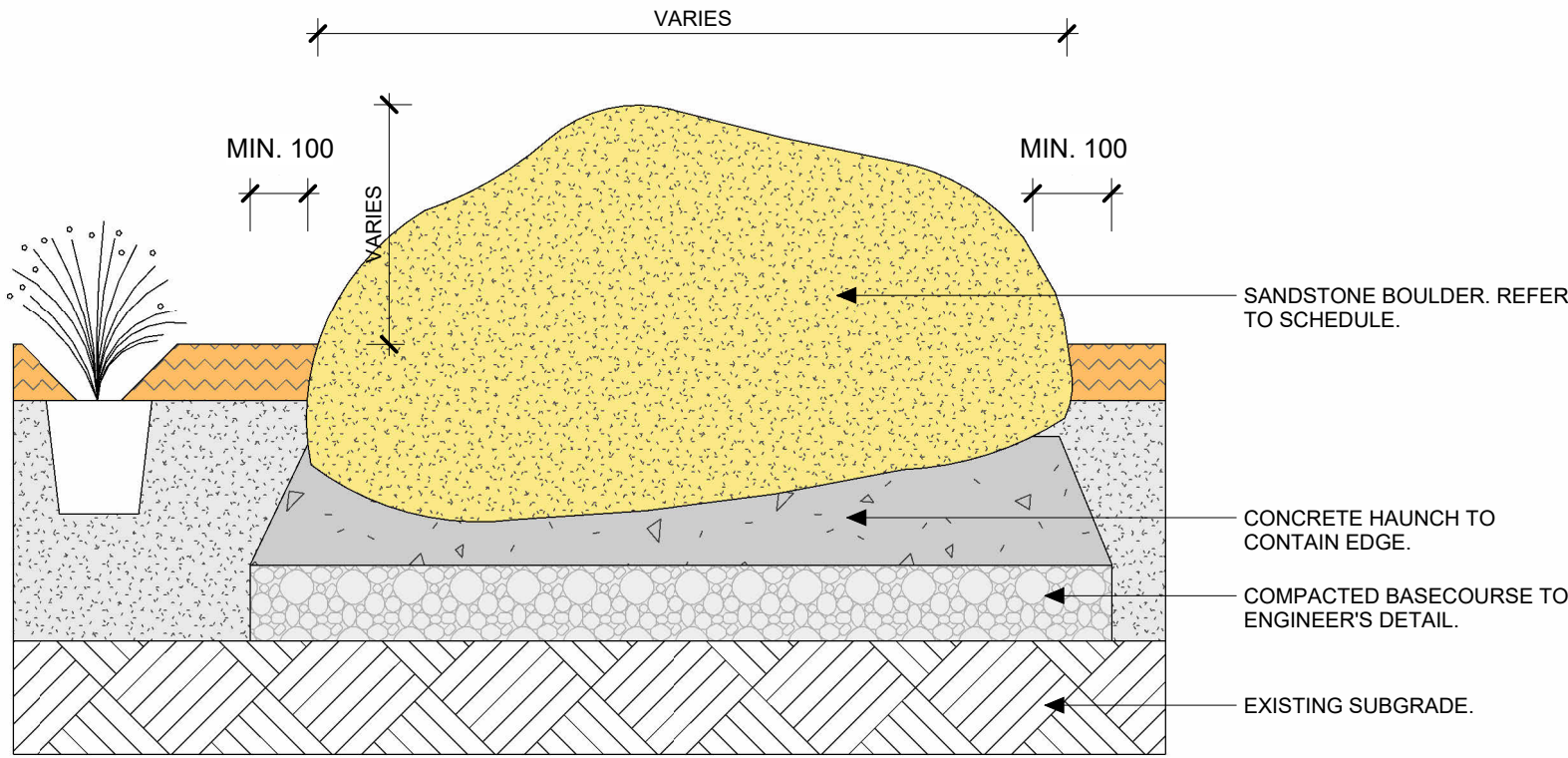

8 TYP. SANDSTONE BOULDER.
1 : 10

Issue No.	Date	Description	Chkd
1	29/11/2024	DRAFT REF ISSUE	TS
A	22/01/2025	REF ISSUE	TS
T1	19/12/2024	REF ISSUE FOR REVIEW	TS

Changes to this Revision

LANDSCAPE ARCHITECT
NBRS ARCHITECTURE
Julia Manrique
E:julia.manrique@nb.rs.com.au
T:(02) 9095 5637

ARCHITECT
NBRS ARCHITECTURE
John Vasco
E:john.vasco@nb.rs.com.au
T:(02) 9095 5685

Drawing Title
TYPICAL DETAILS 03 - PAVEMENTS & EDGES

Project
Bungendore High School Bundle 1
at
XX Birchfield Drive, Bungendore, NSW, 2621



NBRS

+61 2 9922 2344
nbrs.com.au
Nominated Architects:
Andrew Duffin NSW 5602
Jonathan West NSW 9899
NBRS & Partners Pty Ltd VIC 51197
ABN 16 002 247 565
Any form of replication of this drawing in full or in part without the written permission of NBRS+PARTNERS Pty Ltd constitutes an infringement of the copyright.
© 2024

Date 24/01/2025 5:24:37 PM
Scale 1 : 10 @ A1
NBRS Project # 24265

Drawing Reference
BHS-NBRS-ZZ-ZZ-DR-L-REF4003
Revision
A

REF

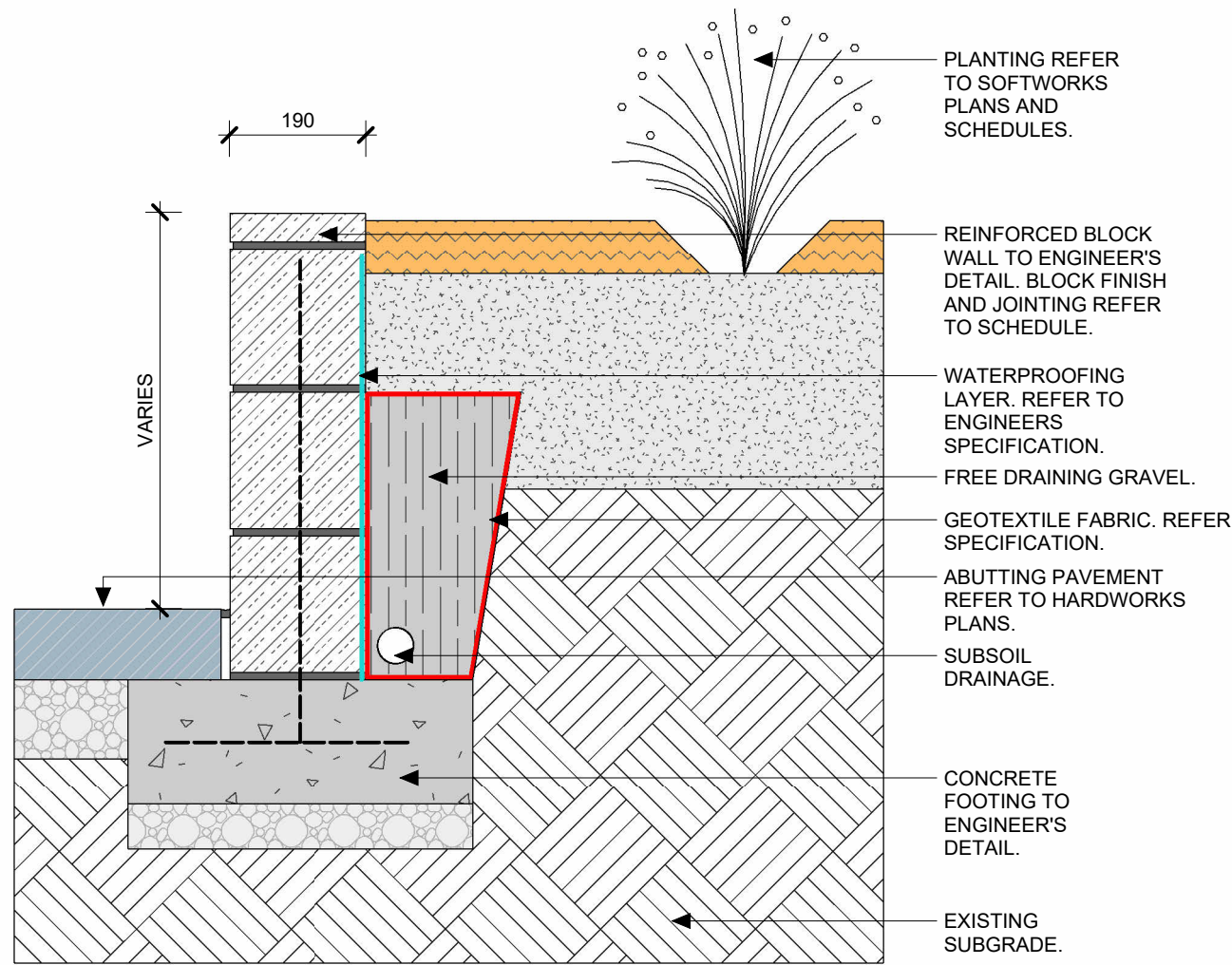

1 TYP. BLOCK RETAINING WALL.
1 : 10

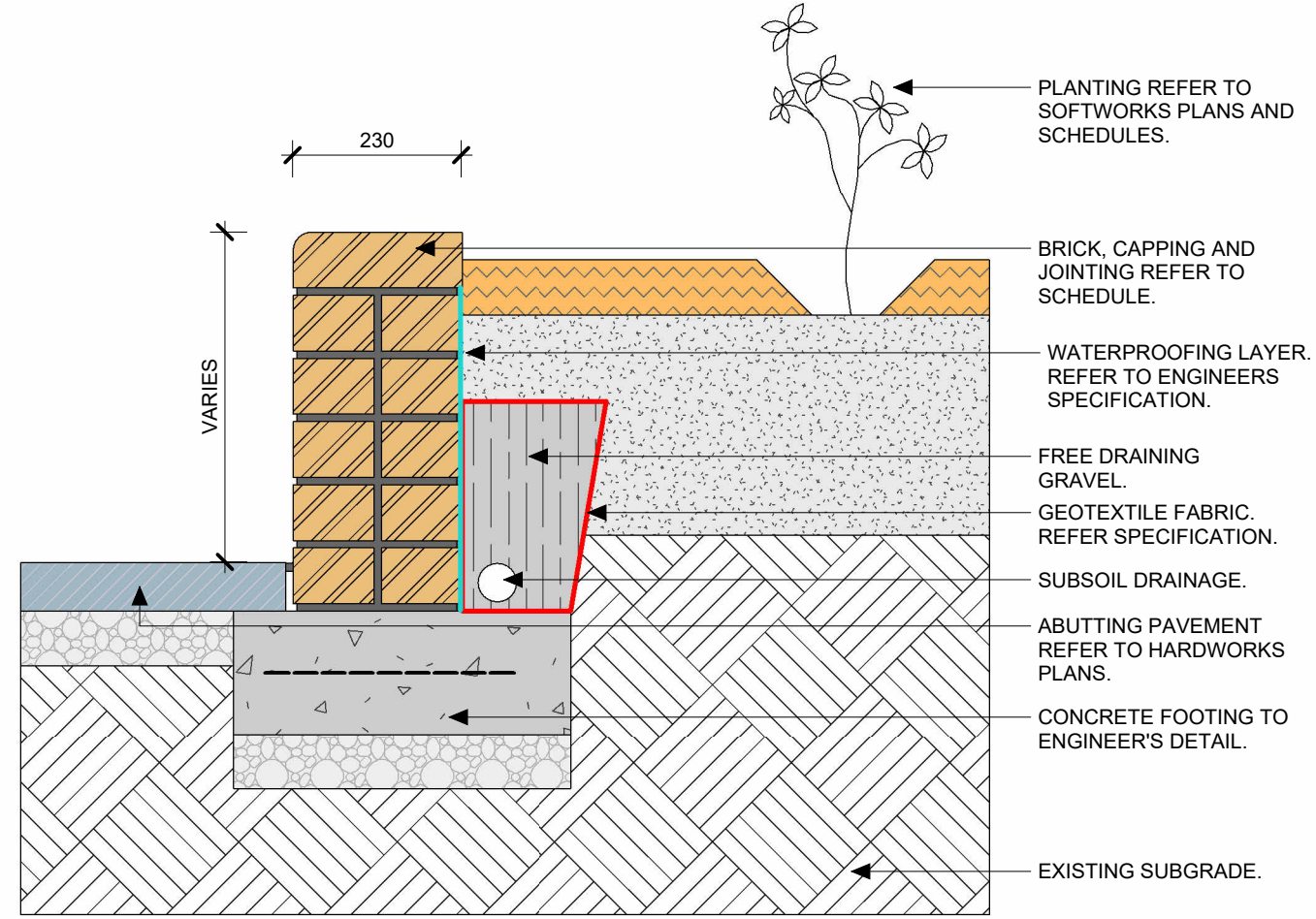

2 TYP. BRICK RETAINING WALL.
1 : 10

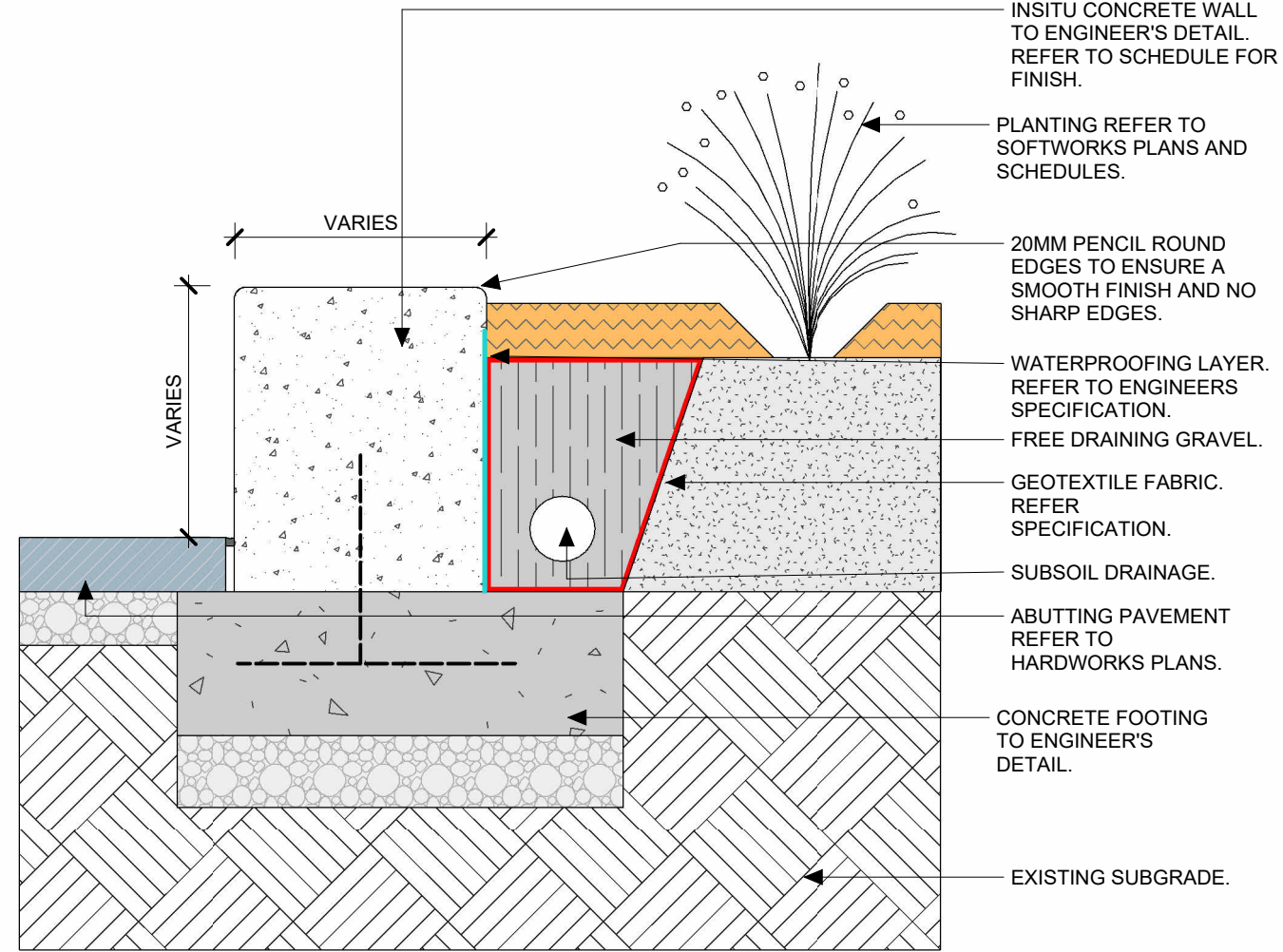

3 TYP. INSITU CONCRETE RETAINING WALL
(350MM).
1 : 10

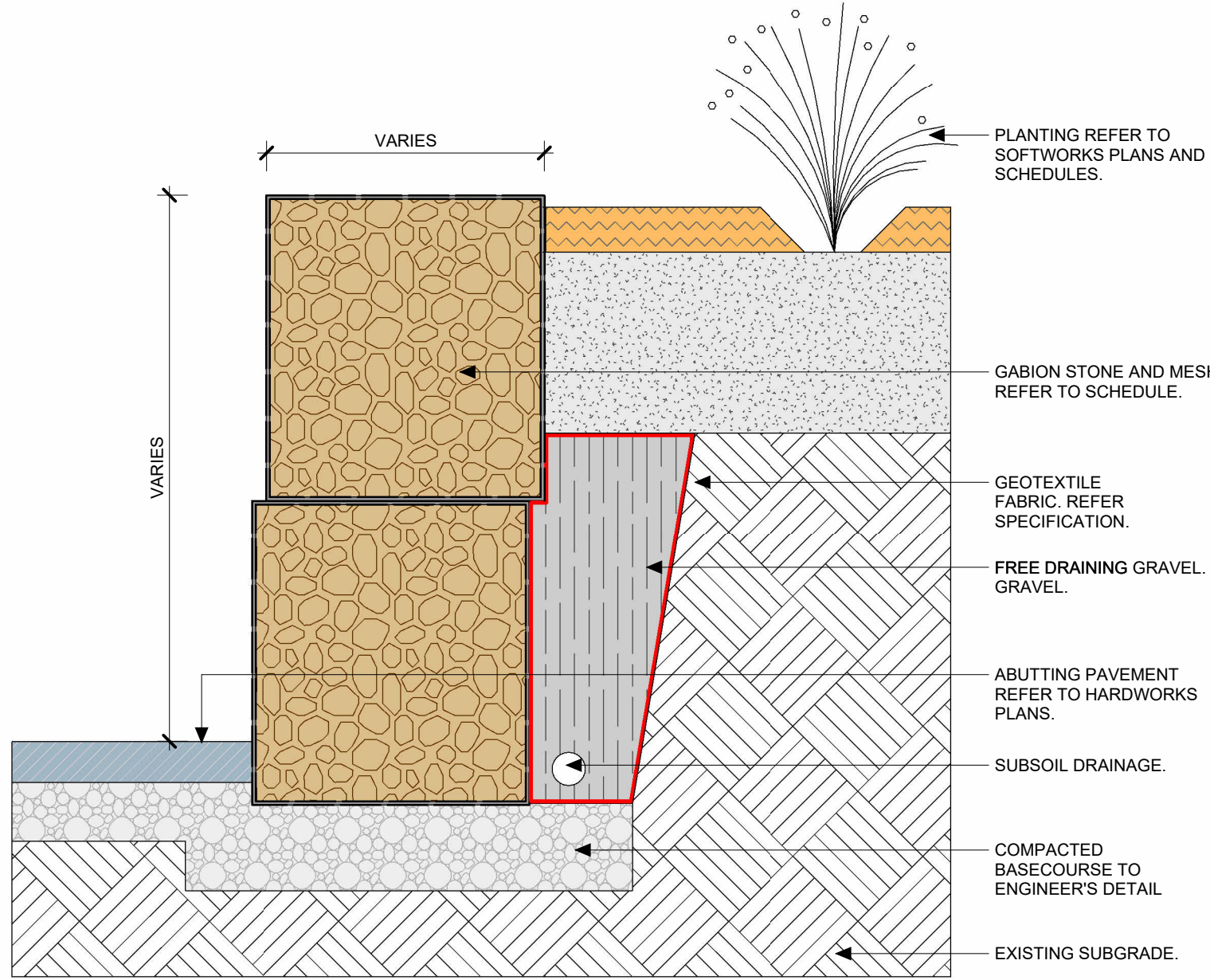

4 TYP. GABION RETAINING WALL.
1 : 10

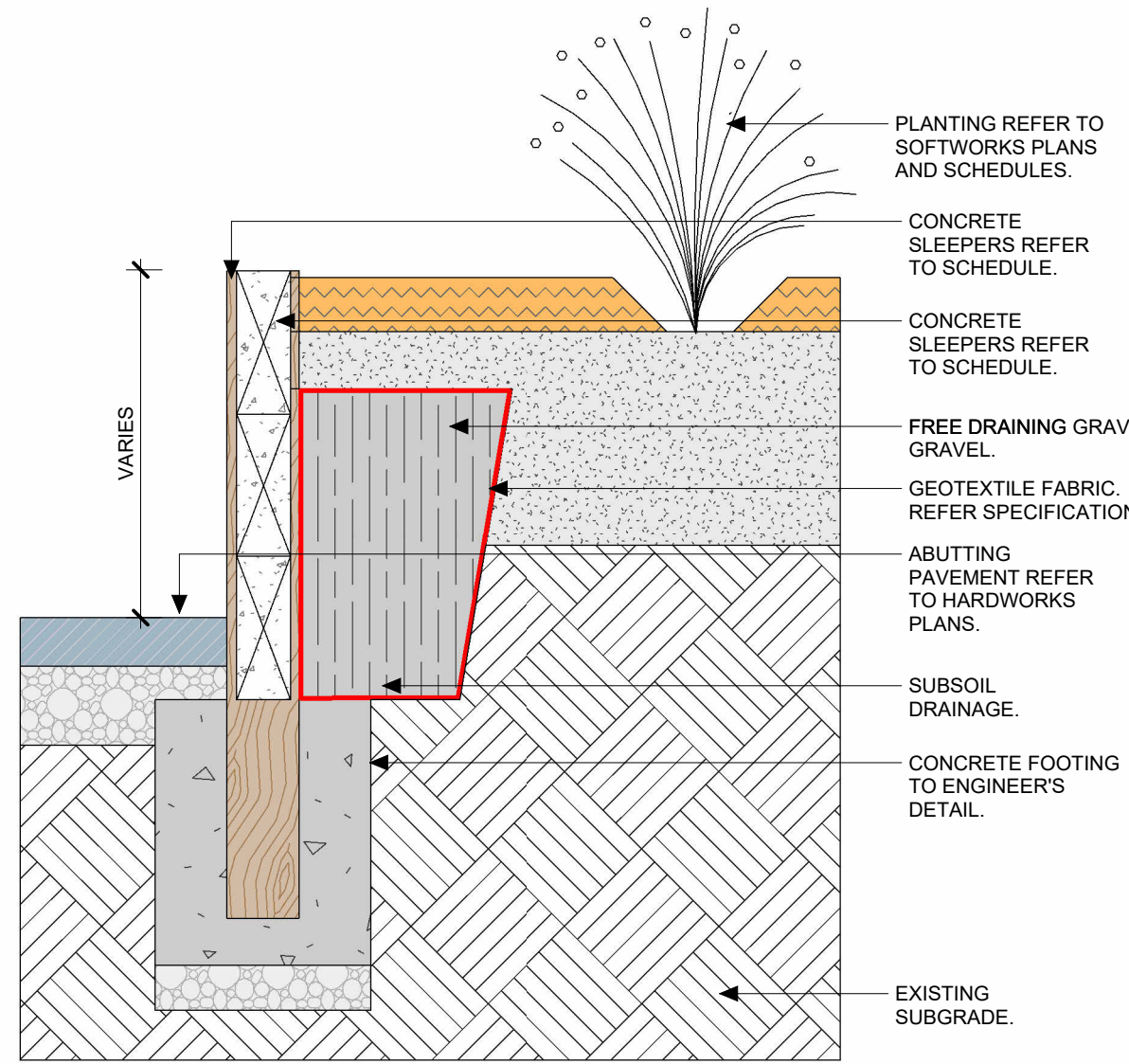

5 TYP. CONCRETE SLEEPER RETAINING
WALL.
1 : 10

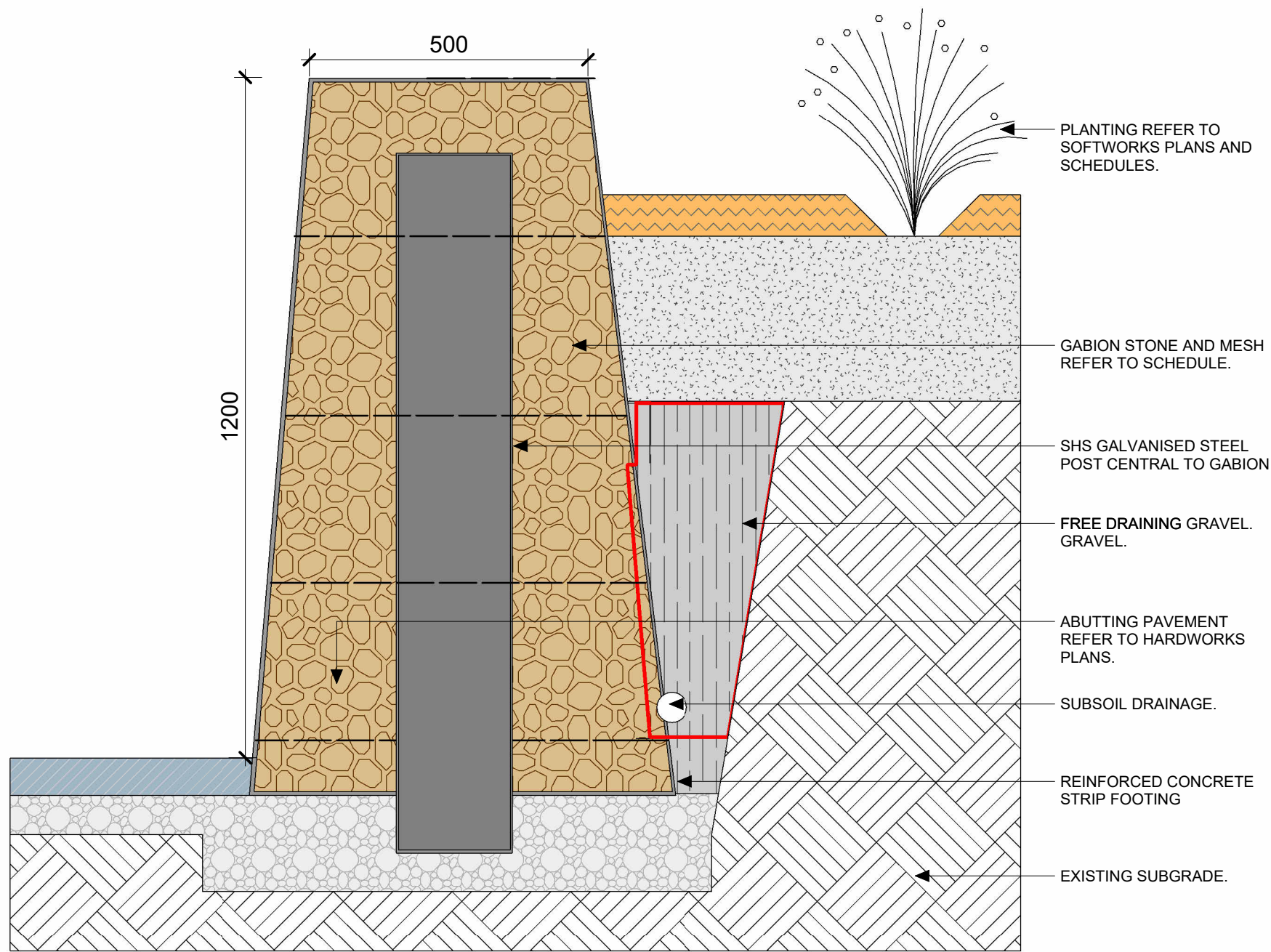

6 GABION WALL CONCRETE CENTER.
1 : 10

REF

Issue No.	Date	Description	Chkd
1	29/11/2024	DRAFT REF ISSUE	TS
A	22/01/2025	REF ISSUE	TS
T1	19/12/2024	REF ISSUE FOR REVIEW	TS

Changes to this Revision

LANDSCAPE ARCHITECT
NBRS ARCHITECTURE
Julia Manrique
E:julia.manrique@nb.rs.com.au
T:(02) 9095 5637

ARCHITECT
NBRS ARCHITECTURE
John Vasco
E:john.vasco@nb.rs.com.au
T:(02) 9095 5685

Drawing Title
TYPICAL DETAILS 04 - WALLS

Project
Bungendore High School Bundle 1

at
XX Birchfield Drive, Bungendore, NSW, 2621



NBRS

+61 2 9922 2344
Nominated Architects:
Andrew Duffin NSW 5602
Jonathan West NSW 9899
NBRS & Partners Pty Ltd VIC 51197
Any form of replication of this drawing in full or in part without the written permission of NBRS+PARTNERS Pty Ltd constitutes an infringement of the copyright.
ABN 16 002 247 565
© 2024

nb.rs.com.au

Date 24/01/2025 5:24:52 PM
Scale 1 : 10 @ A1
NBRS Project # 24265

Drawing Reference

BHS-NBRS-ZZ-ZZ-DR-L-REF4004

Revision

A



REF

Issue No.	Date	Description	Chkd
1	29/11/2024	DRAFT REF ISSUE	TS
A	22/01/2025	REF ISSUE	TS
T1	19/12/2024	REF ISSUE FOR REVIEW	TS

Changes to this Revision

LANDSCAPE ARCHITECT
NBRS ARCHITECTURE
Julia Manrique
E:julia.manrique@nhrs.com.au
T:(02) 9095 5637

ARCHITECT
NBRS ARCHITECTURE
John Vasco
E:john.vasco@nhrs.com.au
T:(02) 9095 5685

Drawing Title
VIEWS

Project
Bungendore High School Bundle 1

at
XX Birchfield Drive, Bungendore, NSW, 2621



NBRS

+61 2 9922 2344
nhrs.com.au
Nominated Architects:
Andrew Duffin NSW 5602
Jonathan West NSW 9899
NBRS & Partners Pty Ltd VIC 51197
Any form of replication of this drawing in full or in part without the written permission of NBRS+PARTNERS Pty Ltd constitutes an infringement of the copyright.
ABN 16 002 247 565
© 2024

Date 24/01/2025 5:25:00 PM
Scale @ A1
NBRS Project # 24265

Drawing Reference
BHS-NBRS-ZZ-ZZ-DR-L-REF5001
Revision
A